MATTOON-SENIOR-HIGH
SCHOLARSHIP
FRIENDSHIP
SPORTSMANSHIP

Riddle

'41

Sandra Kay Broenlein
Sophomore
Mattoon High School

the 1954 riddle

MATTOON HIGH SCHOOL
MATTOON, ILLINOIS

This year has seemed to us just like any other year, yet many events have woven themselves together to make this year an important milestone in our lives. We of the 1954 Riddle Staff have done our best to capture all the events here at MHS that have played such a vital part in your lives this past year.

Barbara Welsh

Editor-in-Chief

the 1954

RIDDLE

MATTOON HIGH SCHOOL

MATTOON
ILLINOIS

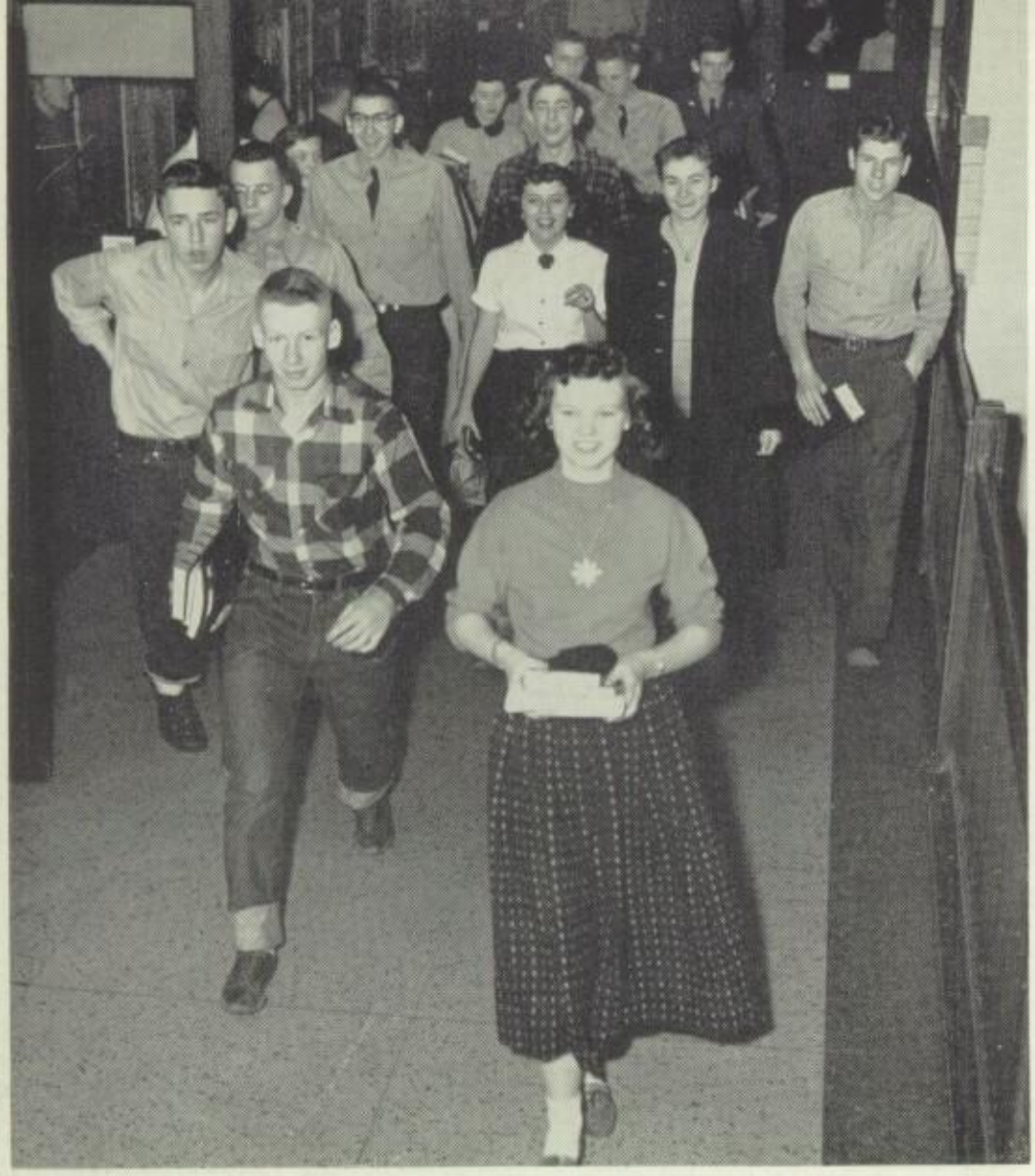

The Race Was On

We had quite a contest with Father Time to see whether or not we could make our way through crowded corridors in time for our next class.

We're Off

We Didn't Dare Stop

We Took Time Out for Lunch

The Cogs of the Office Wheel

Our Favorite Period

We also had a race to see if we could cram all the activities we wanted before school would run out in the Spring. Some of us danced, played basketball or tried our hand at ping pong. All of us tried to cram in as much social and recreational life as we possibly could.

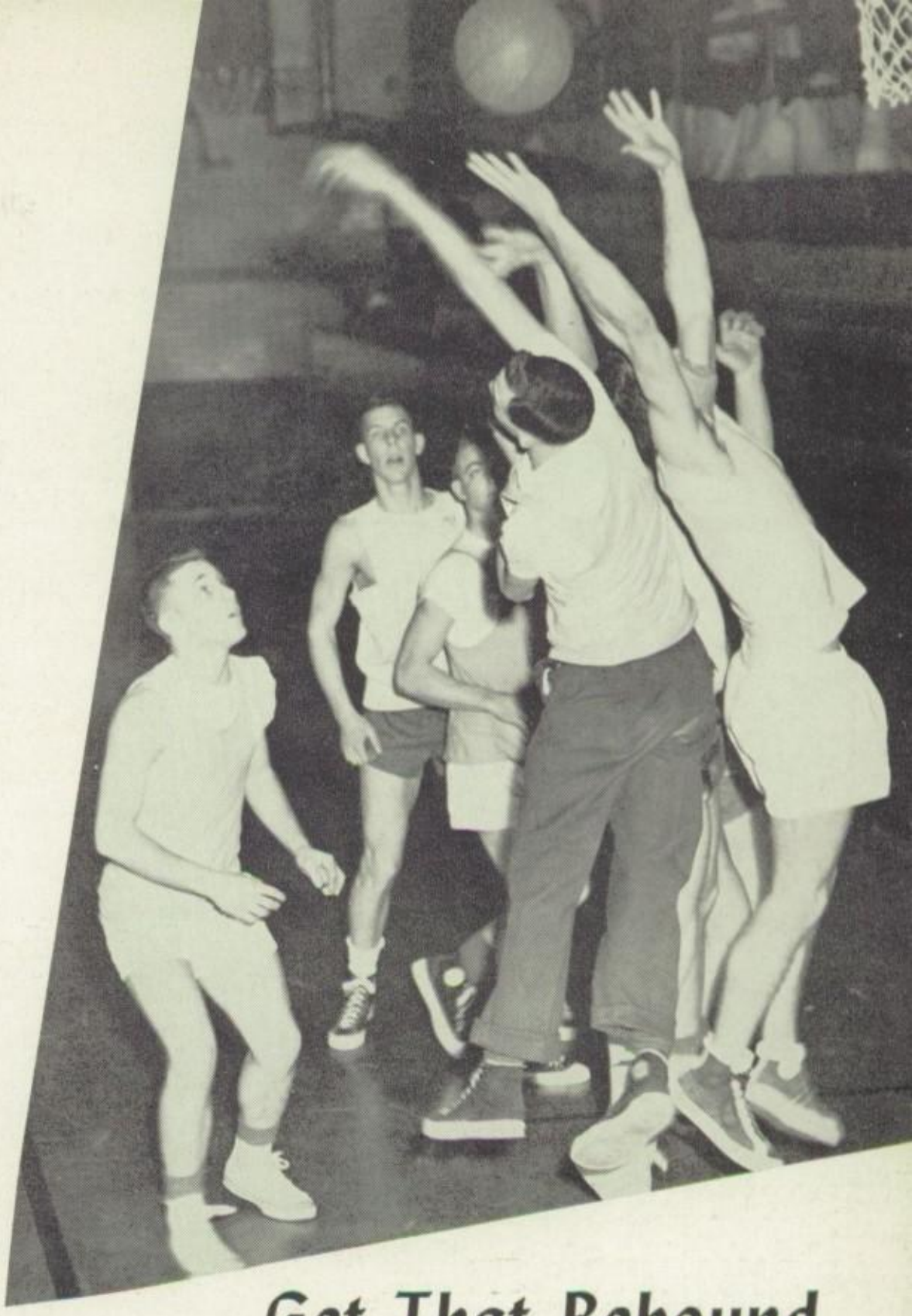

Get That Rebound

We Tried Our Hand at Ping Pong

Our Answer to the Housing Problem

We Hammered and Hoped

We Enjoyed the

We sometimes enjoyed the lighter side of education, which we hoped would never stop. There were those practical courses, where we developed our skills and put them to good use.

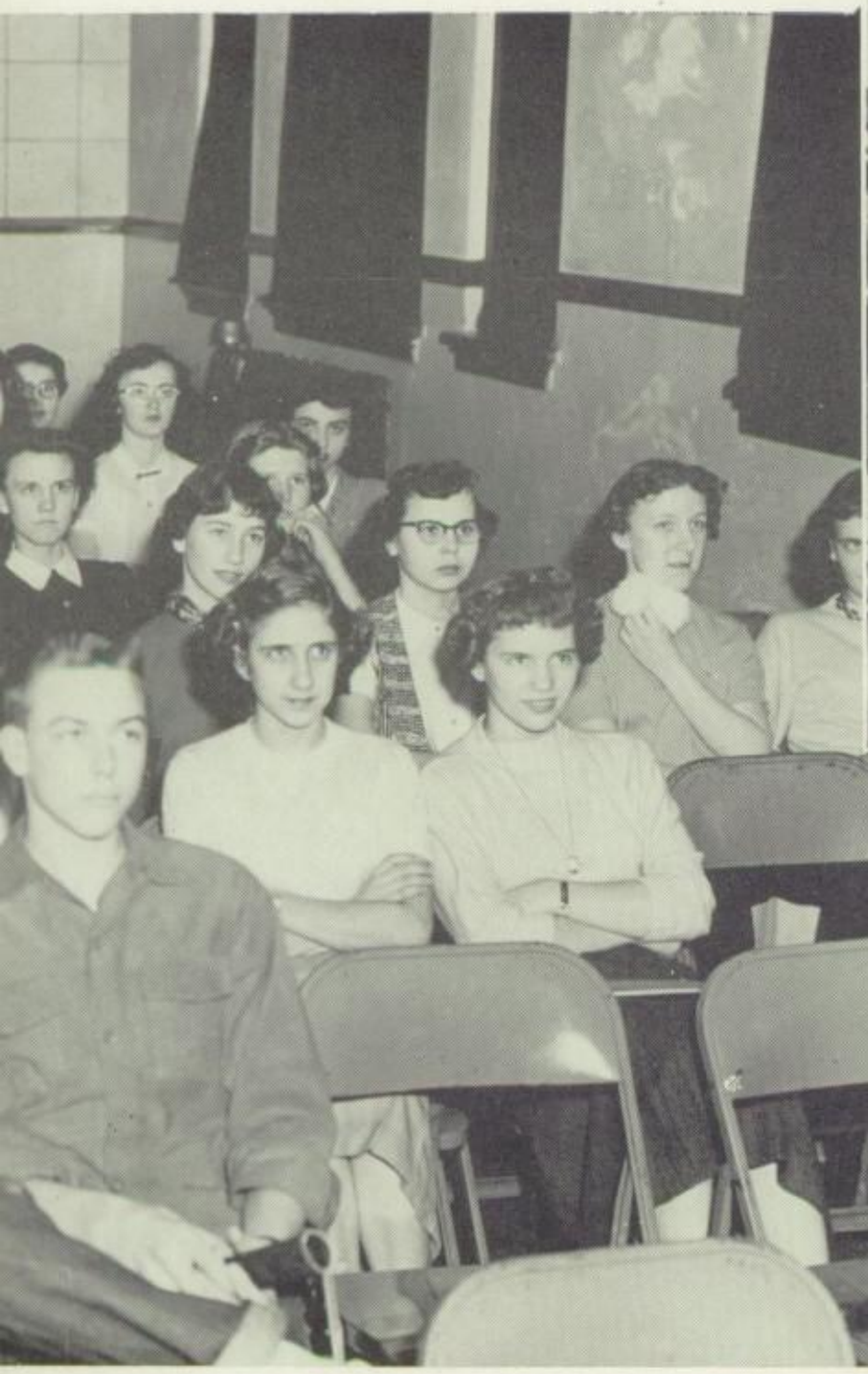

Lighter Side of Education

We Worked with Nature

We didn't like to race quite so hard in the more difficult subjects. In these courses we learned to type, to disect insects, to write themes, and study poetry.

We Sometimes Yearned for the Great Outdoors

Our Fingers Flew

We Learned to Cook

We Tried Our Hand at Drawing

We Enjoyed Those After-the-Game Dances

The Girls Learned Rifle

We enjoyed those after the game dances, where everyone danced in their socks. The race is almost ending now—the long awaited Riddle's are distributed and the Spring parties are all over.

The Riddles Are Distributed

We Waited—What Seemed Like Hours

We occasionally had to race to see whether we would have the next day's assignment in on time. Some of us spent some late hours preparing our lessons, but in the end, our teachers spent some late hours too.

We Get the Assignments They Eventually Pay For It

Our Future Lies Ahead

The end of our high school days proved to be quite a race. We had our social life as well as more serious times, but put them together and the race was well worth the running. For a lot of us college or some type of armed forces lies ahead —but whatever it is, we will always look forward in years to come, for more races to run.

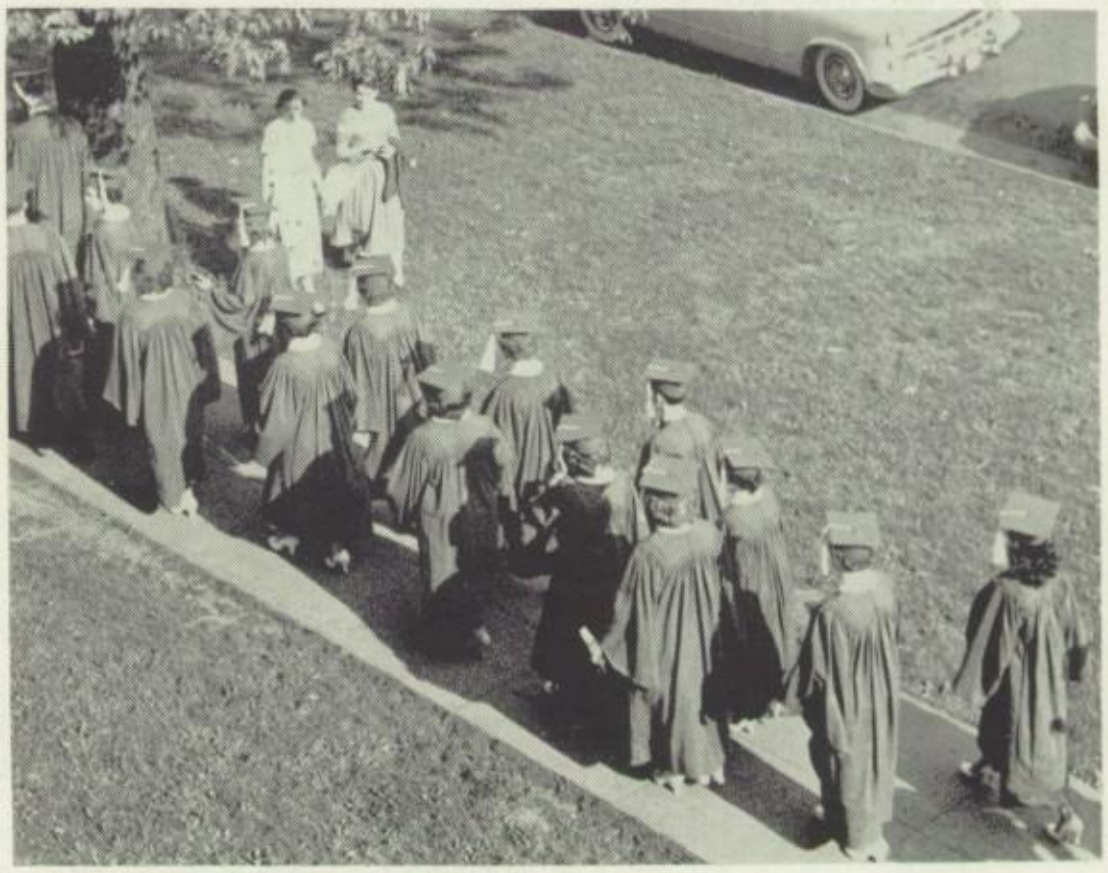

We Take the Last Walk to M.H.S.

DEDICATION

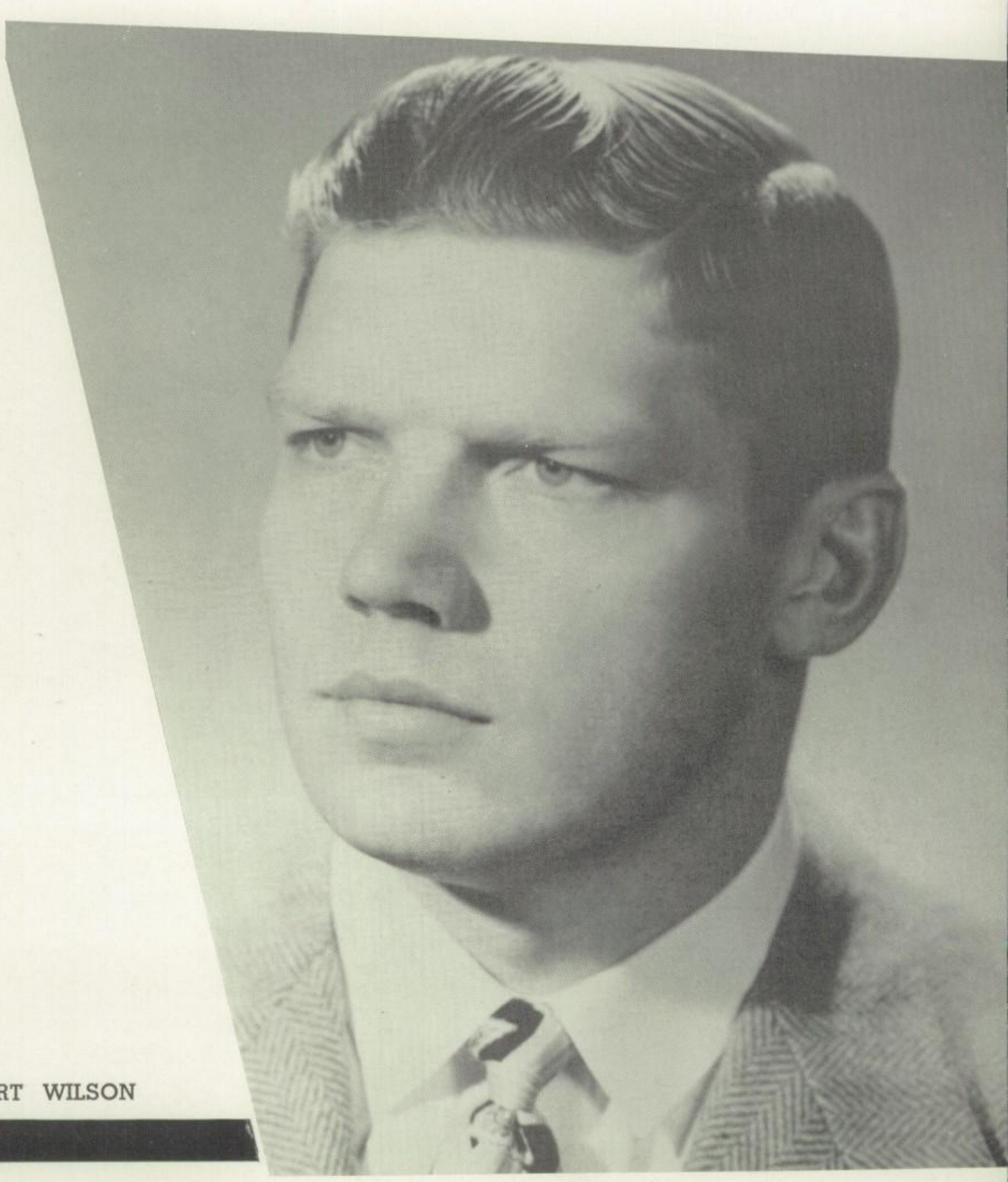

MR. ROBERT WILSON

We of the 1953-54 Riddle staff dedicate this year's Riddle to Mr. Robert Wilson, who gave his unselfish service both to young people and to his country.

CONTENTS

Activities

Dances, Plays, Organizations
Pages 18-63

Athletics

Football, Basketball, Track, Baseball
Pages 64-93

Administration

Board of Education, Faculty, Classes, Snaps
Pages 94-137

1954

Remember the Homecoming, ROTC Ball, Spring Party, and the Senior Class Play? These were just a few of the gala events that made up the social calendar of MHS this past year. There were those after the game record dances which were sponsored by the different clubs and organizations here at school. The crowning of the sweetheart of MHS was an occasion that will be remembered for many years.

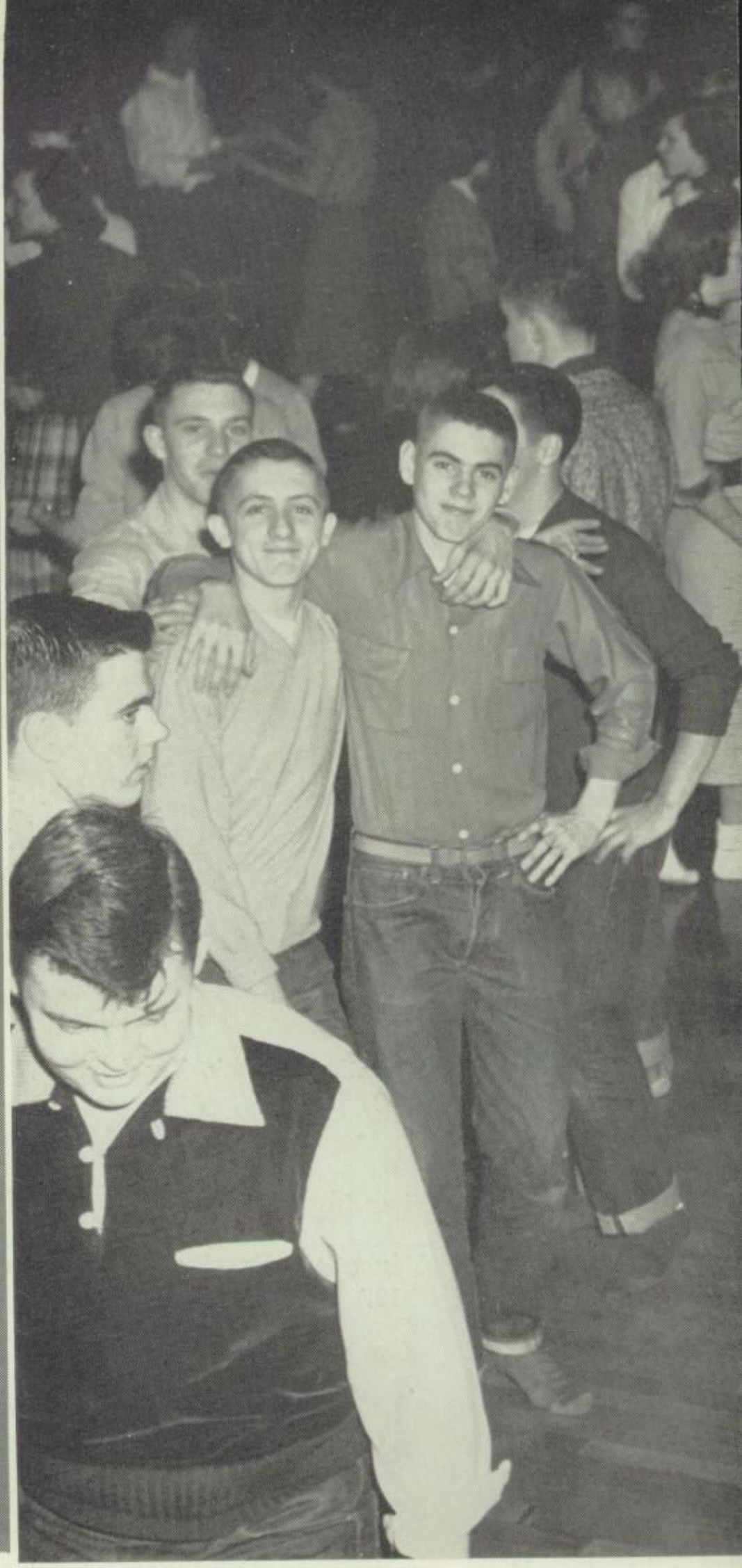

Activities

Miss Brooks salutes the principal.

Miss Brooks demonstrates how to create sound effects.

SENIOR CLASS PLAY

"Our Miss Brooks"

Miss Brooks .....Peggy Jo Sullivan
Miss Finch .....Jackie Weber
Hugo Longacre .....Jerry Meyer
Mr. Wadsworth .....Pete Bariether
Miss Audubon .....Carolyn Bradbury
Ted .....Keith Krantz
Jane .....Barbara Bergstrom
Elsie .....Sancy Hamilton
Elaine .....Edythe Carter
Sylvia .....Rosina Alexander
Doris .....Barbara Wilson
Marge .....Jane Gibler
Faith .....Mary Selock
Rhonda .....Shirley Kragler
Stanley .....Fred Zurheide
Martin .....Howard Gleason
Mrs. Allen .....Eva Orndorff
Basketball Players .....Tiny Miller, Bob Tolen

Ted and Jane add a romantic note.

The cast and stage crew.

HOMECOMING QUEEN AND COURT

Queen—Miss Shirley Weber

Senior Attendant
Miss Lenora Seaman

Junior Attendant
Miss Sharon Pratt

Sophomore Attendant
Miss Sally Weber

Freshman Attendant
Miss Judy White

HOMECOMING PARADE

Second Place Prettiest
Riddle

First Place Prettiest
Gophur

Queen Shan and her escort.

Homecoming Assembly

Betty and Bill dance to "How Could You Believe Me?"

Carl sings "Embraceable You."

Loretta adds tap dancing to the program.

Marilyn sings.

The "Hillbillies" add their bit to the program.

Frances serves the alums.

The parade, assembly, football game, and the beautiful dance, all go together to make up M.H.S. Homecoming.

The clubs and organizations seemed to out do themselves this year on their beautiful floats.

Something new was added this year—a Homecoming queen and her court was elected.

Johnny Bruce provided the music to add the finishing touch to a wonderful Homecoming.

A mum for Patty.

HOMECOMING

The first look.

Dancing to the music of Johnny Bruce's Orchestra.

FALL PARTY

Norman Rich provided the music to this year's Fall Party. Everyone came clad in blue jeans and bright shirts. The entertainment was unusual this year, as a play, "Sparkin' " was put on by the fourth hour Dramatics class. Phil Carter and Jerry Zikes added their bit to the program.

Grandma thinks it over.

Orry calls on Lessie.

Entertainment enjoyed by all.

What'll you have?

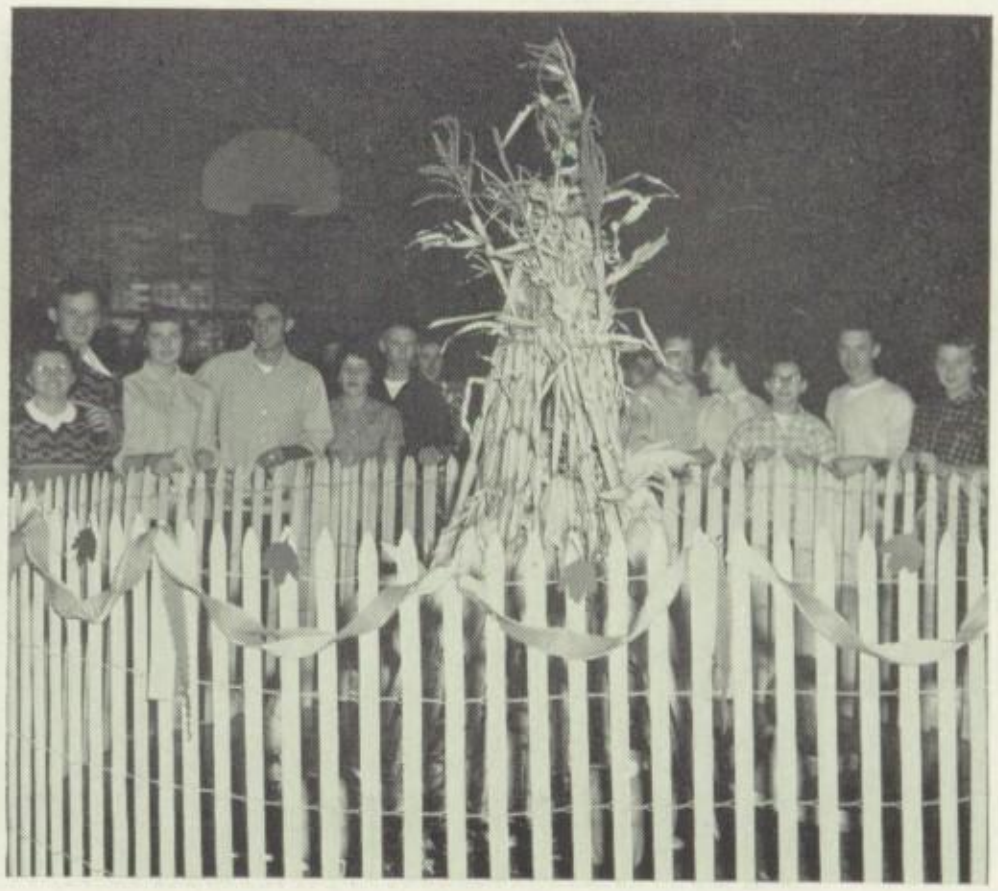

The fall theme carried out.

The stage crew

The Madhatter serves tea.

Alice plays croquet.

ALICE IN WONDERLAND

The cast.

Mollie is about to leave Grandma.

CHRISTMAS PLAY

"GRANDMA AND MISTLETOE" CAST

Grandma .....Delores Peterson

Mrs. Rodgers .....Kay Morse

Maid .....Sara Gover

Jim, the thief .....Dick Dowell

Mrs. Rodgers instructs Mollie, the maid.

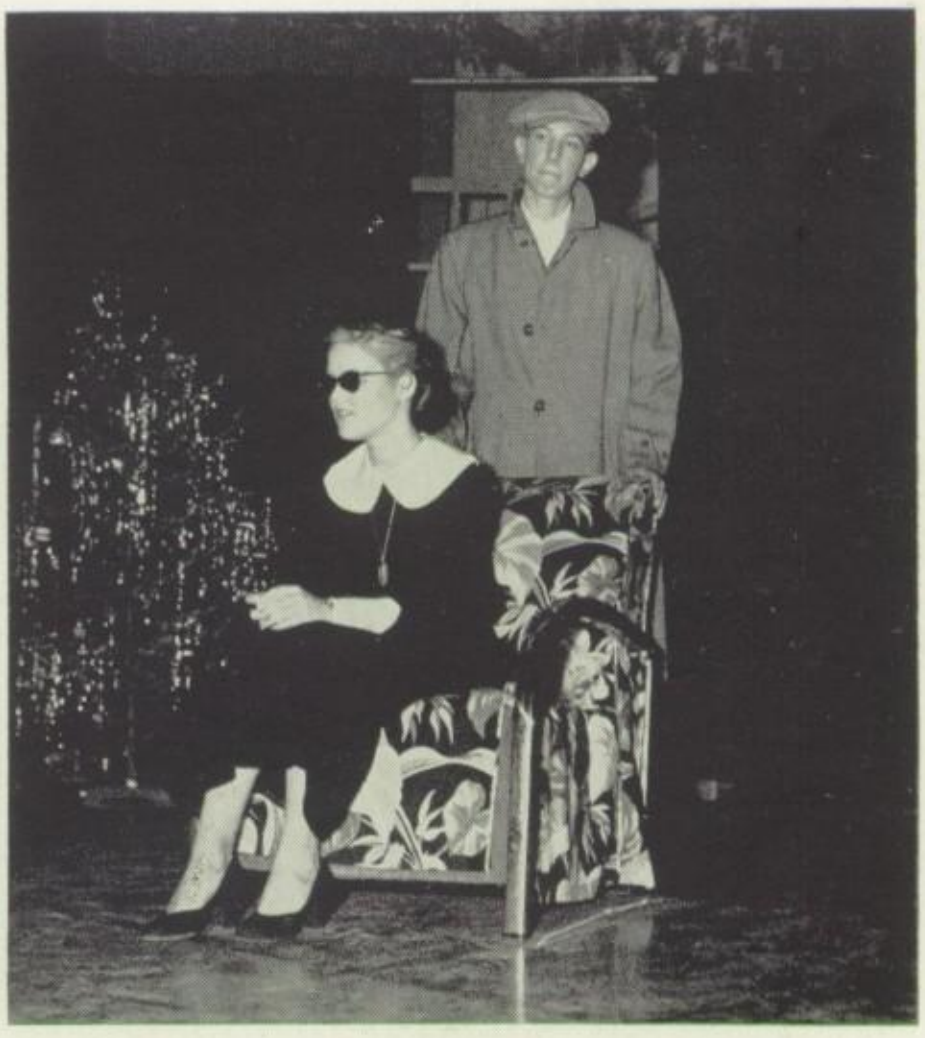

Jim, the thief, is about to sneak up on Grandma.

ROTC QUEEN AND HER COURT

Miss Thalia Brandenberg

Miss Joyce Hamma

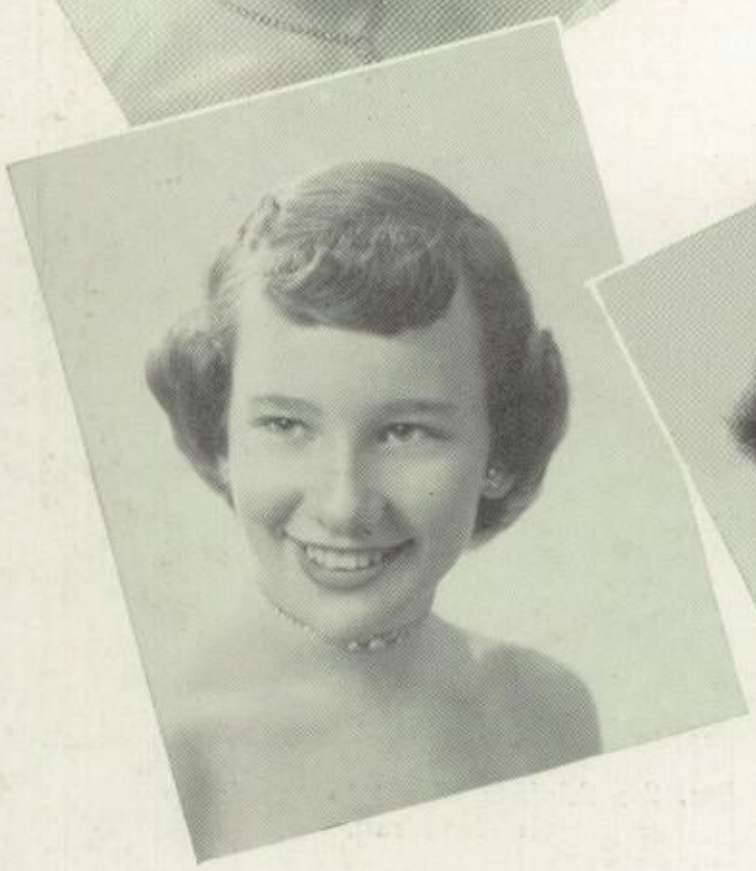

Miss Lenora Seaman

Miss Shirley Weber

Miss Barbara Welsh

The 1954 ROTC Queen and her court were escorted to their places of honor by the highest ranking cadet officers. Major Coneybeer crowned the 8th ROTC Queen with a crown of gardenias.

The Grand March followed the crowning of the Queen. It was led by the officers and their dates. Wayne Karr's music, dim lights and a gym decorated in red, white and blue, added the finishing touches to one of the outstanding dances of the year.

The 1954 ROTC Queen and her escort.

The Court and Their Escorts.

First Row, left to right: Shirley Weber, Lenora Seaman, Janice Fonner, Jeannene Rose.
Second Row: Barbara Welsh, Joyce Hamma.
Third Row: Janice Gilbert, Eileen Overton.
Fourth Row: Kay Morse, Joan Broers.

TOP TEN

These are the ten lucky girls from the Senior Class that you students chose. Out of these ten came your Top Five from which our Sweetheart was chosen.

TOP FIVE

These are the five girls that were chosen from the Top Ten. One of these girls was chosen Sweetheart of MHS, the other four made up her court.

First Row: Joyce Hamma, Janice Fonner, Lenora Seaman.
Second Row: Shirley Weber, Jeannene Rose.

Our Sweetheart Receives Her Crown.

Relaxing Between Dances.

One of the social highlights of the school year was the Spring Party and the crowning of the Sweetheart of MHS. This year our Sweetheart was Miss Lenora Seaman. Her radiant happiness seemed to reach us all and made it a very wonderful evening.

Jeannene Rose, Joyce Hamma, Runner-up, Lenora Seaman, Sweetheart of M.H.S., Shirley Weber, Janice Fonner.

The Spring Party was a huge success again this year. The crowning of the Sweetheart of M.H.S. was the highlight of the evening and will be remembered for quite some time to come. Dim lights, soft music, and a beautifully decorated gym added the finishing touches to a wonderful party.

Enjoying soft lights and sweet music.

MISS LENORA SEAMAN

SWEETHEART OF MHS

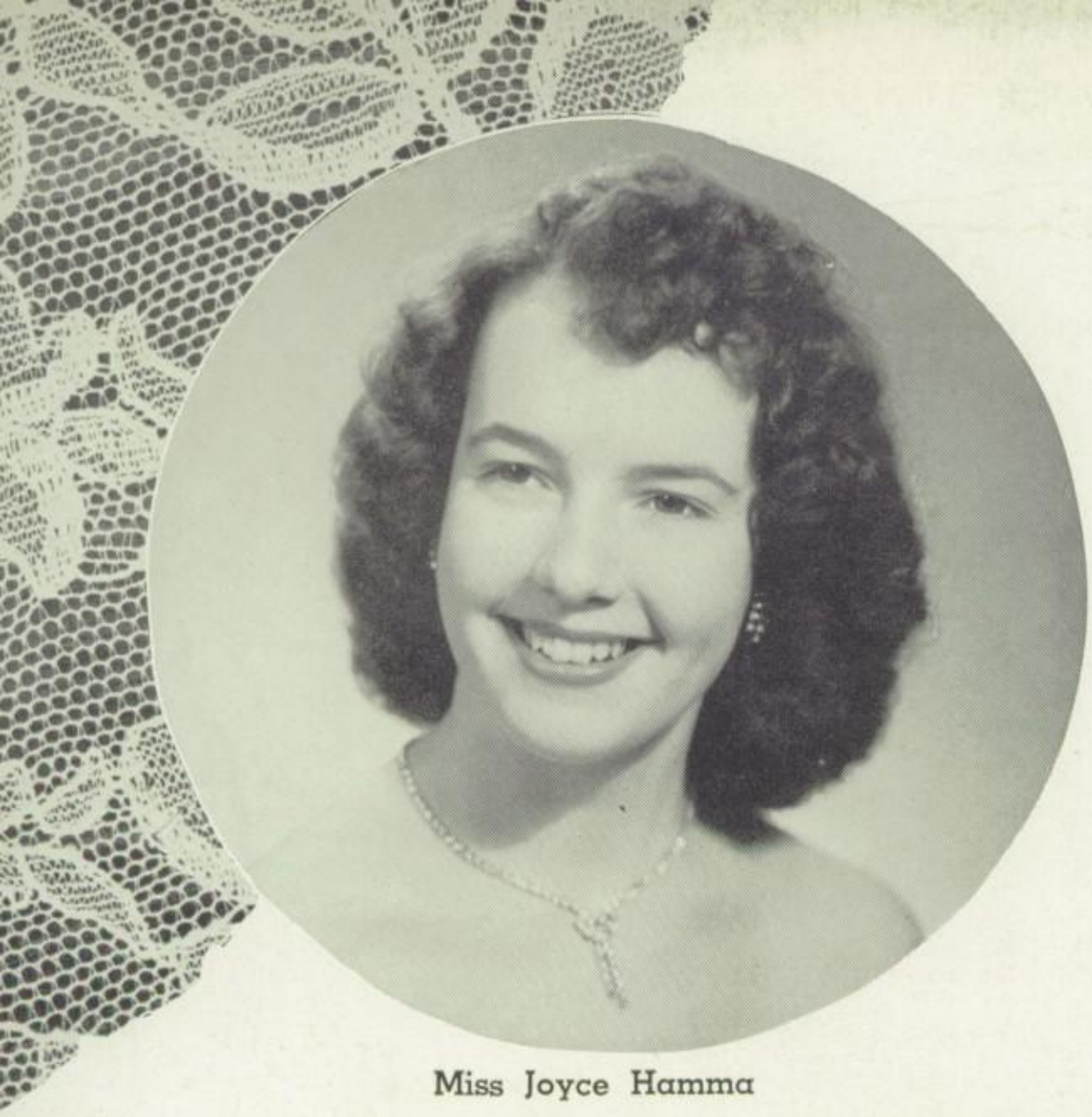

Miss Joyce Hamma

Miss Janice Fonner

HER COURT

Miss Shirley Weber

Miss Jeannene Rose

JUNIOR-SENIOR PROM

"An Evening In Paris"

Posing in front of the garden.

At the Eifel Tower.

Janice receives a dance program.

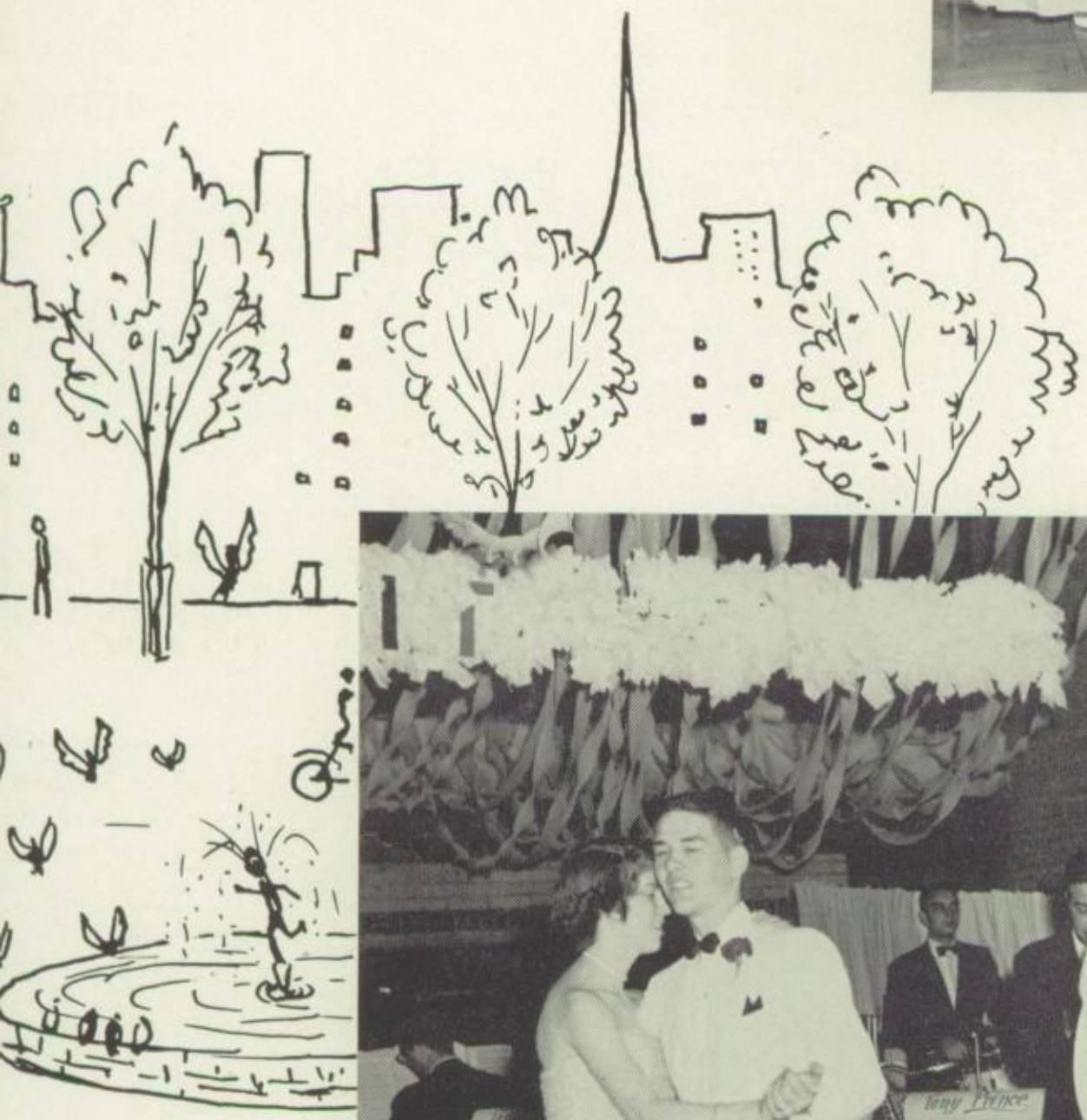

Dim lights and dreamy music.

MR. & MISS M.H.S.

PRETTIEST SMILE
Lenora Seaman Pat Bradley

PRETTIEST EYES
Read Ross Joyce Hamma

PRETTIEST HAIR
Janice Fonner Harold Strater

PRETTIEST COMPLEXION
Read Ross Shirley Weber

BEST FIGURE
Jim Van Cleave Shirley Weber

WHO'S WHO IN M.H.S.

MOST POPULAR
Shirley Weber Read Ross

BEST LOOKING
Joyce Hamma Read Ross

CUTEST COUPLE
Jim Van Cleave Joyce Hamma

WITTIEST
Eileen Overton Pat Kelly

TALKATIVE AND GIGGLIEST
Shirley Weber Pat Kelly

BEST ATHLETE AND MOST FRIENDLY PERSONALITY
Lenora Seaman Read Ross

BEST DANCER
Jeannene Rose Jim Trower

MOST LIKELY TO SUCCEED
Sara Gover David Schwartz

BEST DRESSED
Read Ross Jeannene Rose

BIGGEST FLIRT
Jim Trower Doris Clark

WHO'S WHO in MHS

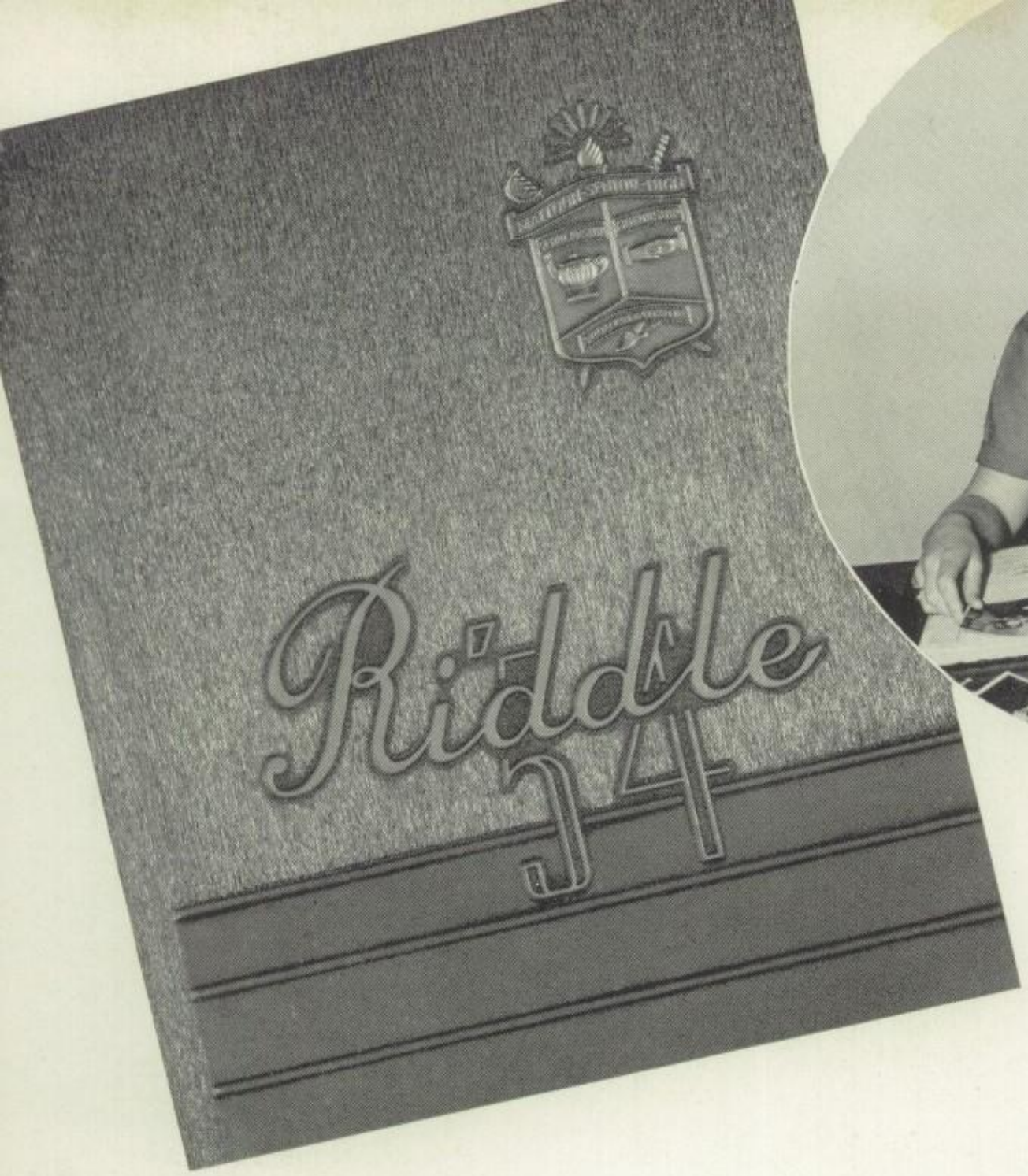

Barbara Welsh
Editor-in-Chief

RIDDLE

Taking pictures, keeping books straight, and meeting copy deadlines are all that go together to make up your Riddle. Nobody can possibly realize the time and effort that goes into a yearbook. Expenses were met this year by selling taffy apples at the football games, the checkroom at basketball games and sponsoring dances. The advisor this year was Mr. Tweedy, who did a great job.

Mr. Tweedy
Advisor

STAFF

Lenora Seaman.....Senior Editor
Patti Stevens.....Business Editor
Nancy Neimeier.....Literary Editor
Read Ross.....Sport Editor

Ann Miller.....Enterprise Editor
Willie Podesta.....Advertising Editor
Barbara Welsh.....Editor-in-Chief
Shirley Weber.....Circulation Editor

Counting votes.

Eileen supervises.

First Row: Patty Stewart, Carolyn Ealy, Wanda Arterburn, Deann Ward, Lynn Richardson, Regina Welsh.

Second Row: Phyllis Irey, Nancy Thorton, Beverly Wishart, Ruth White, Paula Neal, Eileen Overton.

Third Row: Koralie Allen, Craig Nelson, Bob Hart, Willie Justice, Tom Karpus, Janice Brown.

RIDDLE ASSISTANTS

First Row: Judy Manuel, Sylvia Stewart, Phyllis Cobb, Mary Hart, Madonna McKittrick, Barbara Tomer.

Second Row: Cassey Cline, Sharon Pratt, Mary Lou Lundeen, Joyce Paullin, Myrna Wolfe, Marilyn Rumley.

Third Row: Janice Gilbert, Sharon Smith, Joan Broers, Clara Derrickson, Peggy Goodson, Ruthe Beals.

First Row: Mr. Sheppard, Marcia Holloway, Nancy Branson, Beverly Baker, Betty Harris, Phyllis Decker, Louise Douglas, Carol Kominoski.
Second Row: John Keller, Lance Woodard, Ed Berkowitz, Darrel Wells, Terry Broers, Donald Whitford, Charles Gilbert.
Third Row: John Cowger, Jim Rominger, Larry Goodwin, Bill White, Larry Cummings, Tom Barber, David Well.

CAMERA CLUB

The clicking of cameras in M.H.S. has become more and more frequent during the past year. The Camera Club's excellent work in developing, enlarging, and tinting has contributed a good deal to the enjoyment of the students.

The Camera Club financed its own equipment by selling photos they took of various school activities. This year the Camera Club printed over 400 prints of the Homecoming festivities.

OFFICERS

Bill White .....President
John Keller Dark Room Co-ordinator
Tom Barber .....Vice-President
Marcia Holloway .....Secretary
Mr. Sheppard .....Advisor

MIRROR

Rose Knollenberg
Editor-in-Chief

Sponsoring several dances was the source of the Mirror's income this year. This took care of buying the mimeograph paper and other needed equipment necessary to put out this paper. Mr. Tweedy the advisor, this past year, did a great job in getting the paper out on time.

Mr. Tweedy
Advisor

First Row: Natresia Ballinger, Rose Knollenberg, Yvonne Grafton, Cathy Holloway, Mary Ann Sheef, Myrna Layton, Eileen Overton, Clara Derrickson.
Second Row: Martha Tomlin, Sarah Townley, Paula Neal, Martha Abel, Karlene Gust, Leonard Lass, Charlie Ryan, Guy Seymour.
Third Row: Pat Kelly, Phil Carter, Bill Wallace, Jerry Zike, Larry Myers, Ken Steury, Steve Cannoy.

MIRROR ASSISTANTS

Cutting the stencils.

The assembly line.

First Row: Miss Bowman, Jim Baker, Jim Aikman, Dick Weemer, Jim Clark, Mr. Green.

Second Row: Joyce Hamma, Frances Jeffers, Suzanne Summers, Carol Sempsrote, Barbara Tomer, Juanita Trout, Joyce Paullin, Lenora Seaman.

Third Row: Read Ross, Bob Hart, Kenny Diepoltz, Jim Van Cleave, Larry Williams, Gale Garbe, Harvey Jansen.

STUDENT COUNCIL

OFFICERS

Joyce Hamma .....Treasurer
Bob Hart .....Vice-President
Lenora Seaman .....Secretary
Read Ross .....President

A great deal of thanks is in order for the Student Council's fine work this past year. Something new was added to the Homecoming festivities. The Council conducted an election for a Homecoming queen and court.

The freshman party this spring was a big success. It gave the incoming freshmen a chance to look the high school over.

Mr. Green and Miss Bowman, the advisors, did a great job in keeping things running smoothly.

The best of luck next year, Student Council.

Mary Ann Joyce, Richard Record, Fred Hovis, Sara Grantham, Larry Cummings, Ed Berkowitz, Susan Grantham, Tim Gover, Shirley Fentress.

DEBATE

Early in the year Miss Clutts, the debate advisor, resigned, leaving them without guidance. Mr. Clawson ably filled the breach and directed them to a second-place win in Sectional competition. They participated in the State Meet at the University of Illinois. The best of luck to you next year.

Discussing the problem.

First Row: Sara Gover, Marcia Holloway, Myrna Wolfe, Barbara Wolfe, Kathy Holloway, Lois Parker, Nancy Simpson.

Second Row: Marilyn Hamby, Marilyn Waters, Bernice Boruff, Mavis Kenny, Roxann Gilbert, Nancy Moritz, Mary Giberson, Sue Ellen Mey.

Third Row: Judy Harris, Kay Morse, Joanne Fickes, Nancy Lorenz, Mary Lou Lundeen, Paula Neal, Marvel Eaton, Jahala Cannoy.

Fourth Row: Charles Ellis, Jim Aikman, Tom Slaughter, Gene Carlen, Ed Berkowitz, Walter Baker, Lance Woodard, Donald Whitford.

Fifth Row: Tom Barber, Bill White, Larry Goodwin, Fred Duncan, Larry Cummings, Gene Tuttle, Don Sheppardson, Mr. Sheppard, David Byrne.

SCIENCE CLUB

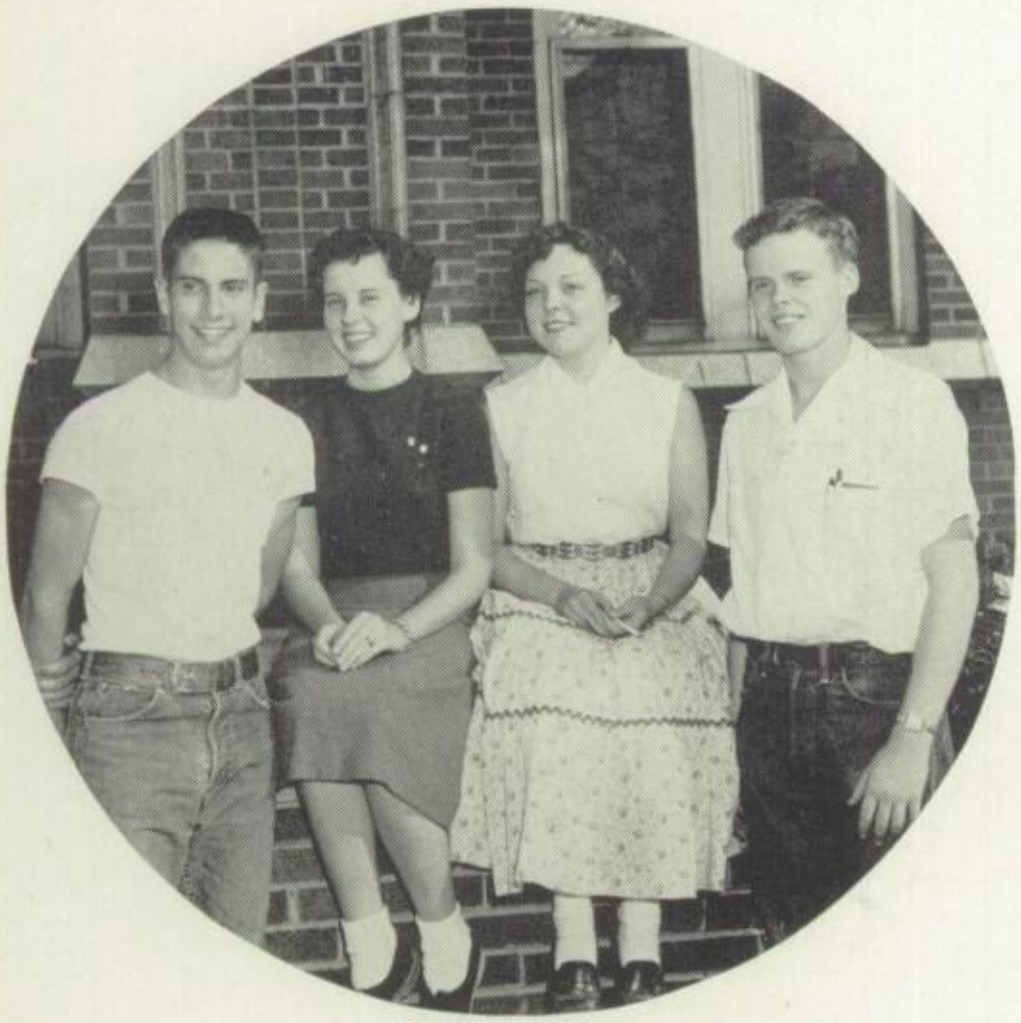

OFFICERS

Jim Aikman .....Secretary
Kay Morse .....Vice-President
Nancy Simpson .....Treasurer
Charles Ellis .....President

Under the guidance of Mr. Sheppard the Science Club had a very successful year. Everyone worked on individual projects with several entering them in the Science Fair at Eastern Illinois State College. The program of events included field trips to Chicago, the Petro-Chemical Plant at Tuscola and Open House at the University of Illinois. An assembly program, consisting of various chemical experiments, was also planned.

We are proud to say that four science students, Marilyn Waters, Marcia Holloway, Charles Ellis, and John Bone participated in the thirteenth annual Science Talent Search.

First Row: John McBride, David Young, Charles Ellis, Fred Duncan, Bill Davis, Larry Goodwin.

Second Row: Mr. McPeak, Jerry Hamilton, Ed Berkowitz, Lee Boggs, John Keller, Lance Woodard, Lavona Brown.

HAM CLUB

If you have a flair for science and are looking for an unusual extra-curricular activity—you need look no more—this is it. Who knows, maybe from this group right here will come Mr. Einstein of tomorrow! Or then someday you may usher into your home one of these members to repair your broken-down television set. The past year most of their attention was focused on radio and television, and they've also worked very hard learning all the little dots and dashes that make up the Morse Code.

But it wasn't **all** work for the Ham Clubbers, and they managed to squeeze in some field trips and even sponsor a dance among their other activities.

OFFICERS

Charles Ellis .....Chief Operator
Bob Clark .....Log Keeper
David Young ....Assistant Operator

First Row: Ann Maxey, Joyce Rumold, Eva Martin, Myrna Wolfe, Sara Gover, Sue Ellen Mey.
Second Row: Becky Adrian, Marjorie Sampson, Virginia Waltrip, Linda Kidwell, Kay Fitzsimmons, Martha Weaver, Pat Thompson, Betty Heldman, Connie Howell, Aleta Betty, Miss Lutz.
Third Row: Larry Cummings, Britton Myers, Jim Aikman, Martha Tomlin, Karlene Gust, Barbara Welsh, Nancy Lorenz, Letha Hendren, Bob Hart, Howard Decker.

SPANISH CLUB

OFFICERS

Howard Decker .....Treasurer
Larry Cummings .....Vice-President
Nancy Lorenz .....Secretary
Sara Gover .....President

"Buenos dias, senoritos y senoritas." To belong to the Spanish Club you at least have to know the greeting above. The meetings are entirely Spanish so if you understand nothing but English, it is advised that you stay home.

The Spanish Club, under the guidance of Miss Lutz, was one of the three language classes that sponsored the Jinx Jamboree.

On April 1st these language classes were hosts of a Language Conference which many surrounding towns attended.

First Row: Ed Berkowitz, Susan Bowen, Kaye Cowger, Charles Ryan, Guy Seymour.

Second Row: Leonard Lass, Beverly Beals.

Third Row: Betty Aleshire, Willie Podesta, Miss Lutz, Paula Neal, Janice Jacobson, Mary Ann Joyce, Doris Kerans, Martha Tomlin, Martha Abel.

FRENCH CLUB

"Bonjour, mes amis." This is the typical greeting you would hear if you attended a French Club meeting. Just those who have had two years of French are eligible to join. The meetings are held once each month at the different members' homes.

OFFICERS

Paula Neal ..... Secretary
Susan Bowen ..... President
Mary Ann Joyce ..... Treasurer
Leonard Lass ..... Vice-President

First Row: Lyle Kull, Joe Spriggs, Jack Snow, Ronald Geiger, Bob McCall.

Second Row: Jim Beals, John Cowger, Don Martin, Mr. Elliot, Don Davis, Wilbur Diepholz, Arnold Grube.

BUILDING TRADES

John puts in the insulation.

Been evicted? Need a place to live? Then you need look no further — the Building Trades class is your answer. In this class extensive skills in carpentry, plumbing, and architecture are carried out. As this is a two year course, the exterior of the house is constructed the first year, and the interior and finishing touches are completed during the second year. The house is then sold.

First Row: Eugene Herrick, Lewis Smith, Bob Snapp, Jack Scott, Carl Jeffers, Marion Kirkendall, Bill Overton.
Second Row: Don Metcalf, Bob Hamilton, Kenneth Logan, Bob Rathe, Joe Speer, Leo Welch, Jerry Hart, Don Penell, Duane Wetzel, Gene Seamen.
Third Row: Ed Horn, Fred McGuire, Steve Hovious, Gene Carlen, Don Ballinger, Jerry Ashworth, Ronnie Collins, Don Bariether, James Sharp.

FUTURE FARMERS OF AMERICA

Here is our M.H.S. detective agency. This squad of super-sleuths specialize in solving mysteries way down on the farm. If Dobbin's been saying "moo" lately, or the corn field's growing beans this year, these future farmers get to work, and find out just what is causing these major catastrophies. All kidding aside—these boys do a swell job when it comes to problems concerning the farm.

OFFICERS

First Row: Carl Jeffers, Vice-President; **Bob Snapp,** President; **Jack Scott,** Treasurer.
Second Row: Marion Kirkendall, Secretary; **Lewis Smith,** Reporter; **Bill Overton,** Bouncer.

OFFICERS

First Row: Marilyn Miller, Secretary; Joanne Schaggeman, President; Kaye Cowger, Vice-President; Juanita Trout, Treasurer.

Second Row: Judy Stevens, Project Chairman; Nancy Newby, Recreation; Thea Rae Hovius, Public Relations; Marge Rathe, Parliamentarian; Nancy Pygott, Historian.

Advisors—Mrs. Zimmerman, Miss Whitsel, Miss Rockabrand.

FUTURE HOMEMAKERS OF AMERICA

First Row: Nancy Ashworth, Judy Hood, Doris Johnson, Joyce Endle, Wanda Arterburn, Phyllis Decker, Frances Hopper, Marilyn Auten, Carolyn Bence, Beverly Lehman, Beverly Baker, Nancy Branson, Patty Behrend.

Second Row: Joyce Hood, Clara Hood, Sue Armstrong, Frances Hovis, Clarie Abell, Phyllis Ayers, Janice Brown, Pat James, Janice Critchelow, Kay Churchman, Patty Hatfill, Carol Dee Cox, Letha Hendron.

Third Row: Carol Homann, Mary Daily, Charlotte Bown, Carol Gibson, Sue Davidson, Betty Harris, Thea Rae Hovious, Martha Harrington, Mona Lee Horn, Ellen Eastin, Dixie Dawson, Louise Douglas, Peggy Donley.

R. to L.,

First Row: Ethel Marie Lockhart, Nedra Wisner, Lois Shields, Mary Lou Lundeen, Shirley Maxey, Joan Hardesty, Sandra Sefton, Marilyn Miller, Anne Maxey, Dolores Peterson, Avis McMillan, Audrey Pygott, Delores Pygott.

Second Row: Lola Yarnell, Sharon Eaton, Anita Peterson, Helen Reinhart, Marilyn Rumley, Betty Lockhart, Marjorie Shook, Kay Kennedy, Lynn Leemon, Donna Wallace, Carolyn Orndorff, Janice Zike, Nancy Pygott.

Third Row: Ellen Probst, Virginia Protz, Nancy Lorenz, Sharon Smith, Charlotte Wiebe, Ann Scott, Mildred Waggoner, Lorene Tynan, Judy Stevens, Frances Jeffers, Lynn Richardson, Regina Welsh, Paula Neal.

Another successful year will go down on the records of the Mattoon chapter of Future Homemakers of America. It has been a busy year, as the members helped with the annual Homecoming Alumnae Tea, and gave a children's Christmas party. The F.H.A. Sweetheart Ball, which most members looked forward to, was the big event of the year.

R. to L.,

First Row: Nancy Thornton, Virginia Waltrip, Beverly Wishart, Sarah Townley, Carol Rardin, Nancy Newby, Jane Newby, Madonna Reinhart, Patti Stevens, Willie Thomas, Rose Knollenberg, Shirley Weber, Nancy Neimeier.

Second Row: Martha Tomlin, Martha Weaver, Judy Macy, Joanne Schagemann, Juanita Trout, Connie Howell, Sharon Pratt, Sylvia Stewart, Ruth White, Mary Ann Pippin, Letitia Thomas, Marge Rathe, Lois Thompson.

Third Row: Betty Davis, Linda Bales, Judy Manuel, Judy White, Jean Ann Judge, Patti Stewart, Joyce Young, Patsy Naab, Shirley Rardin, Madonna Ritter, Marilyn Wildman, Jenelle Russell, Ellen Thompson, Joyce Rumold.

First Row: Kathy Holloway, Patti Stevens, Joan Broers, Mary Lou Lundeen, Martha Tomlin, Paula Neal, Miss Bratton.
Second Row: Saundra Miller, Sharon Kragler, Shirley Price, Clara Abel, Sue Armstrong, Joyce Rumold, Ethel Lockhart, Eileen Overton.
Third Row: Janet Fuller, Judy Howard, Patty James, Sally Weber, Marilyn Shirley, Sue Ellen Mey, Marilyn Waters, Susan Bowen.

FUTURE TEACHERS OF AMERICA

This is the first year of existence for this group. In this club a student who is interested in a career in teaching has an opportunity to do practice teaching and work right along with young people. It has certainly been an active group this year.

OFFICE OCCUPATIONS

The highlights of the Office Occupations year have been the Homecoming float, the Employer-Employee Banquet, and then their trip to Springfield to the state convention of all Distributive Education and Office Occupation students. Now at the close of a very successful year, these students have gained a better understanding of business and what is expected of office employees.

First Row: Carol Rardin, Freda Chism, Madonna Arthur.
Second Row: Ann Wilson, Bonnie Walker, Katherine Jones, Shirley Hite, Frances Ward, Donna Pygott.
Third Row: Mr. Swearingen, Dean Marshall, Carol O'Dell, Billie Hogan, Dixie Miller.

First Row: John Burns, Raymond Crenshaw, Sammy Fuller, Oscar Brown.
Second Row: Bill Biggs, Jim McElravy, Jerry Pepperdine, Mr. Crites.
Third Row: Ed Phipps, Jim Daugherty, Jim Hardin, Harlan Price.

DIVERSIFIED OCCUPATIONS

This organization offers many opportunities to any student planning a career in mechanics, radio work, or any job other than those dealing with salesmanship and secretarial work.

Mr. Crites, the advisor, finds jobs for the students according to the work that they prefer. By working several periods a day, the students gain experience and understanding in their chosen field.

DISTRIBUTIVE EDUCATION

If you plan to spend a part of your life as a salesman in a clothing or hardware store, a good course for you to take would be Distributive Education. Mr. Jones, the advisor, obtains positions for his students in the local department stores.

Again this year, our D.E. students received honors at the state D.E. Convention. Working in local businesses is not the only thing these students do. They had possession of the popcorn machine at the football and basketball games. A trip to Chicago this spring, took the students to various retail stores and a T.V. station.

First Row: Eddie Smyser, Jenelle Russell, Joanna Lawhorn, Virginia Swango Reyherd, Louise Douglas, Peggy Donley, Dorothy Scott, Joe Delaney.
Second Row: Mr. Jones, Ruth Howes, Shirley Rardin, Johnny Kilman, David Hoop, Marilyn Janes, Mary Parker, Jack Branson.

ROBED CHOIR

First Row: Marcia Holloway, Natresia Ballinger, Sue Stansberry, Patty Knowles, Paul Campbell, Harry Popendicker, Ed Huckaba, Karlene Gust, Martha Tomlin, Nancy Foster, Regina Ozier.

Second Row: Dorothy Oakley, Donna Barger, Lola Yarnell, Pat Miller, Daisy Oakley, Larry Price, Bob Hardwick, Don Cummins, Ruth Howes, Martha Abel, Carol Homan, Mary Maxey, Vera Waggoner.

Third Row: Marilyn Stilgebaur, Sharon Hamilton, Marilyn Janes, Judy Macy, John Schaffer, Carl Bostic, Charles Ellis, John Cowger, Shirley Price, Shirley Whitley, Karen Spaulding, Joyce Ellis.

GLEE CLUB

First Row: Ada Bailey, Sue Armstrong, Sylvia Boyd, Carol Daly, Jo Ann Kibler, Glenda Hendrickson, Shirley Goodman, Karlene Ferguson.

Second Row: Mona Lee Horn, Shirley Hooker, Barbara Hooker, Shirley Price, Jerry Hampton, Mary Brady, Lizzie Gaines, Jan Kelly.

Third Row: Joan White, Kate Jones, Letita Thomas, Myrna Layton, Sharon Smith, Sandra Ferguson, Nedra Wisner, Jo Poffinbarger.

Fourth Row: Connie Howell, Marge Rathe, Judy Macy, Sandra Fickes, Betty Kull, Janice Jack, Sharon Elliot, Betty Davis.

ROTC

Officers

First Row: Jim Van Cleave, Harold Strater, Bob Snapp, Ed Smyser.
Second Row: Read Ross, Joe Wade, Jack Branson, Jim Daugherty.

First Row: Steve Whitley.
Second Row: Fred Hovis, Marion Kirkendall.
Third Row: Jim McMillan, Emil Czerwonka, Bob McCall, Ray Crenshaw.

"Are these patches on straight?" "Do you think he will ask me the parts of the rifle?" These were some of the frantic questions asked by first year cadets. Later on, with the help of the instructors and the second and third year men, the recruits learned map reading, military tactics, marching, and various weapons. Military courtesy is practiced in the three years offered in ROTC.

RIFLE TEAM

First Row: Ed Smyser, Don Ballinger, Rodger Misenheimer, John Keller.
Second Row: Sgt. A. H. Bainne, Bill Shadow, Jerry Ashworth, Emil Czerwonka, Lee Boggs.
Third Row: William Bartlett, Dean Claxon, Bill Gillespie.

CONCERT

MAJORETTES

Delores Hackett, Sara Neimeier, Sharon Ealy.

DRUM MAJORETTE

Joan Broers

First Row: Clara Derrickson, Bill Shadow, Sue Hamilton, Delores Hackett.

Second Row: Marilyn Miller, Nancy Donnell, Linda Letner, Shirley Fentress, Sharon Littleton, Jean Showalter.

Third Row: Gary Robertson, Jean Ann Judge, Sara Neimeier, Nancy Ashworth, Carolyn Goodwin, Larry Shadow, Marilyn Groves, Janet Kolbus, John Crum, Dennis Hamma, Leonard Lass, Mavis Kenny.

Fourth Row: Bill Myers, James Brumm, Dean Duncan.

BAND

Joan leads the way.

The director, Mr. Chambers.

First Row: Sharon Ealy, Sharon Kragler, Nancy Simpson, Cathy Holloway.

Second Row: Judy White, Ethel Crane, Joan Broers, Marilyn Stilgebauer, Mary Ann Schafer, Deann Ward, Ann Maxey, Marilyn Hamby.

Third Row: Marilyn Waters, Guy Seymour, Bill Donnell, Marian Sutter, Saundra Miller, Carolyn Henne, John Shaffer, Darsol Caton.

Fourth Row: Mary Maxey, Leslie Bickers, Marilyn King, Harry Popendicker, Maxine Douglas, Scott Green, Charles Ryan, Paul McAchran.

There is more to winning a letter in football, basketball, track, tennis, or wrestling than the letter itself. When an athlete receives his letter, it is really a treasured remembrance of the fun and work he has gone through to become part of a team. Being a member of a team is something every boy dreams of. The bus trips to out-of-town games, the singing on the way back after a victory, and the awful stillness after a loss. This is team spirit, which although hard to explain, has always been part of MHS teams.

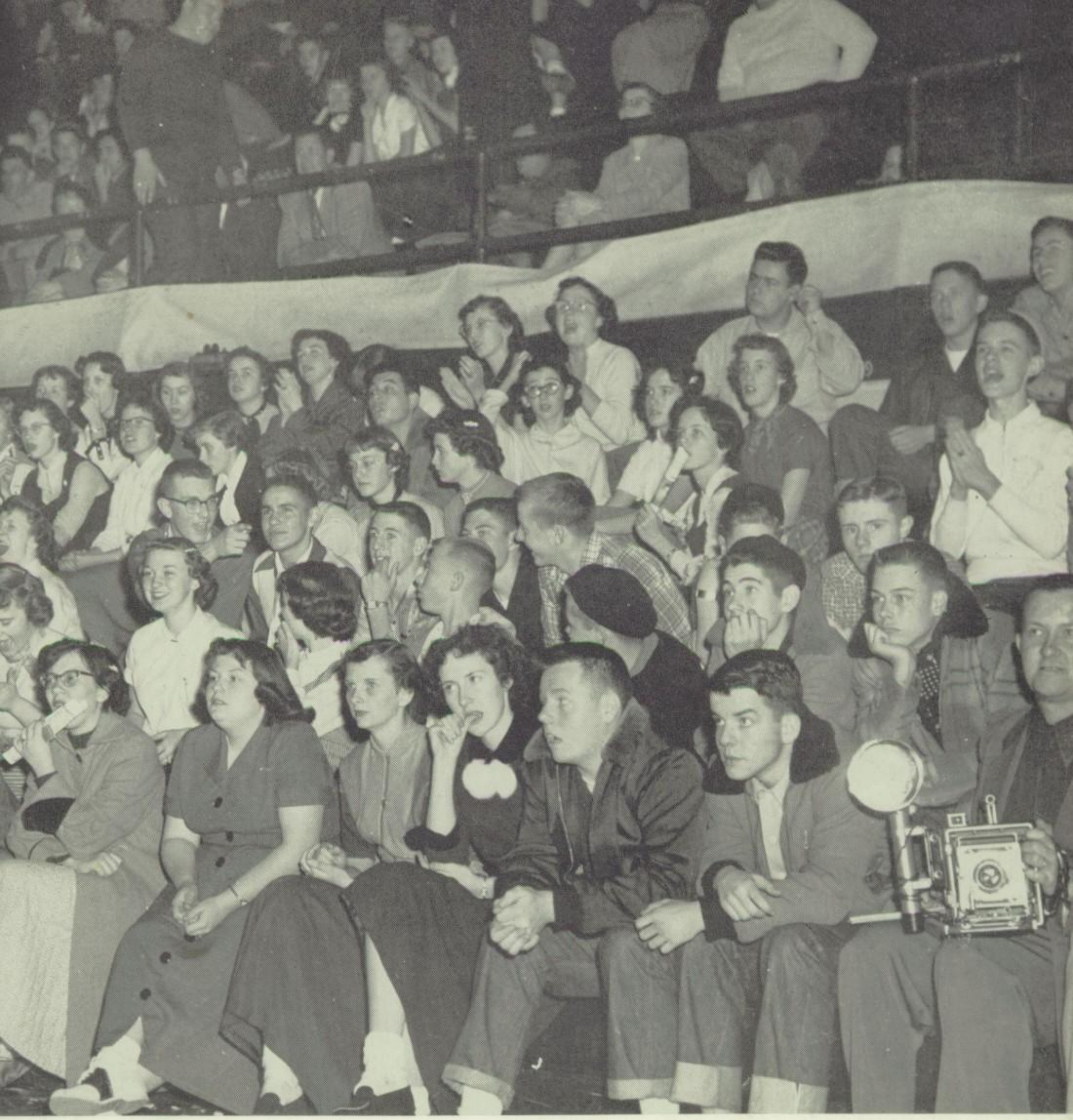

Athletics

FOOTBALL
BASKETBALL
TRACK
BASEBALL

50
25
20

CHEERLEADERS

Left to right: Jeannene Rose, Lenora Seaman, Jane Newby, Joyce Hamma, Shirley Weber.

"We're with you boys, we're with you.
We're with you boys, we're with you.
Whether you win, or whether you lose,
We're with you boys, we're with you."

MHS COACHES

Chuck Oyler

Wrestling
Tennis
Frosh-Soph Football

Roy Colin

Varsity Football

Andy Sullivan

Athletic Director
Varsity Basketball

George Moritz

Golf

Ed Lash

Baseball
Cross Country
Basketball
"B" Team

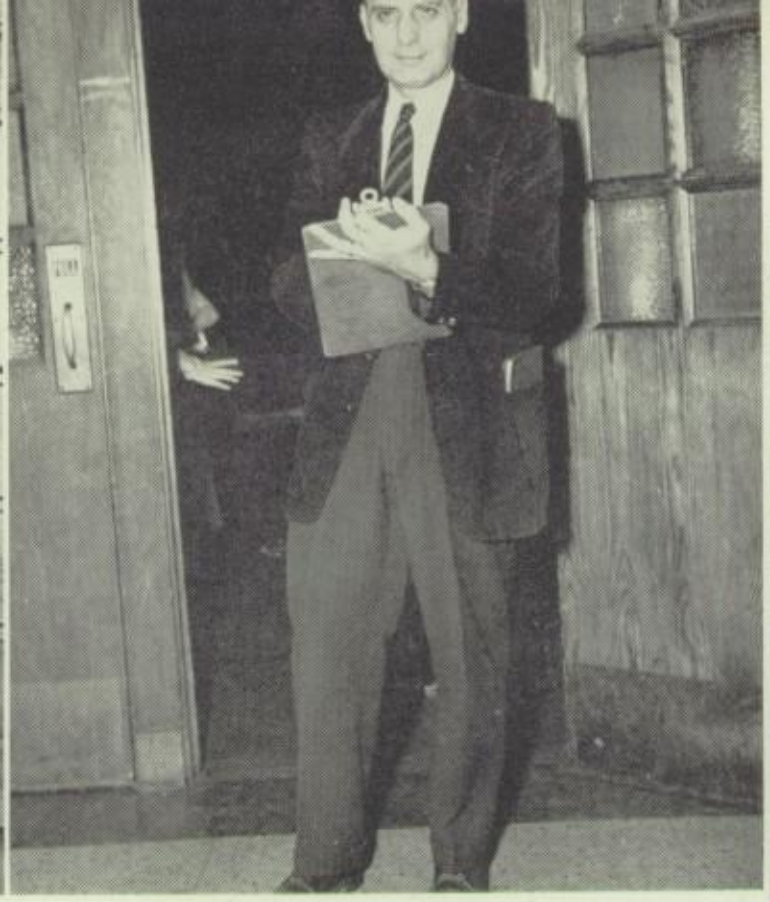

Howard Johnson

Football

Max Patrick

Track
Frosh Basketball

LETTERMEN'S CLUB

This club consists of those boys who have earned a letter in at least one sport. This is one of the highest goals of any prospective athlete, and anyone making the grade should be commended.

First Row: Britton Meyers, Max Cox, Jim Trower, Jerry Zike, Pat Kelley, Duane Duncan, Dick Rogers, Jim Baker, Ed Berkowitz, Ronnie Chaplin, Carl Owens.

Second Row: Charles Montgomery, Larry Ryan, Larry Meyers, Ray Elliot, Dick Storm, Tom Owens, Dick Fliesher, Dick Kragler, Ronnie Campbell, Harold Strater, Jim Van Cleave.

Third Row: Jim Whitley Roy Stewart, Jim McMillan, Kenny McMillan, Ed Ethington, Howard Decker, Bob Hart, Dick Woodfall, Herschel Sharp, Don Timmons, Bob Snapp.

Top Row: Read Ross, Jerry White, Duane Bryan, Bill Shadow, Craig Nelson, Ken Sparks.

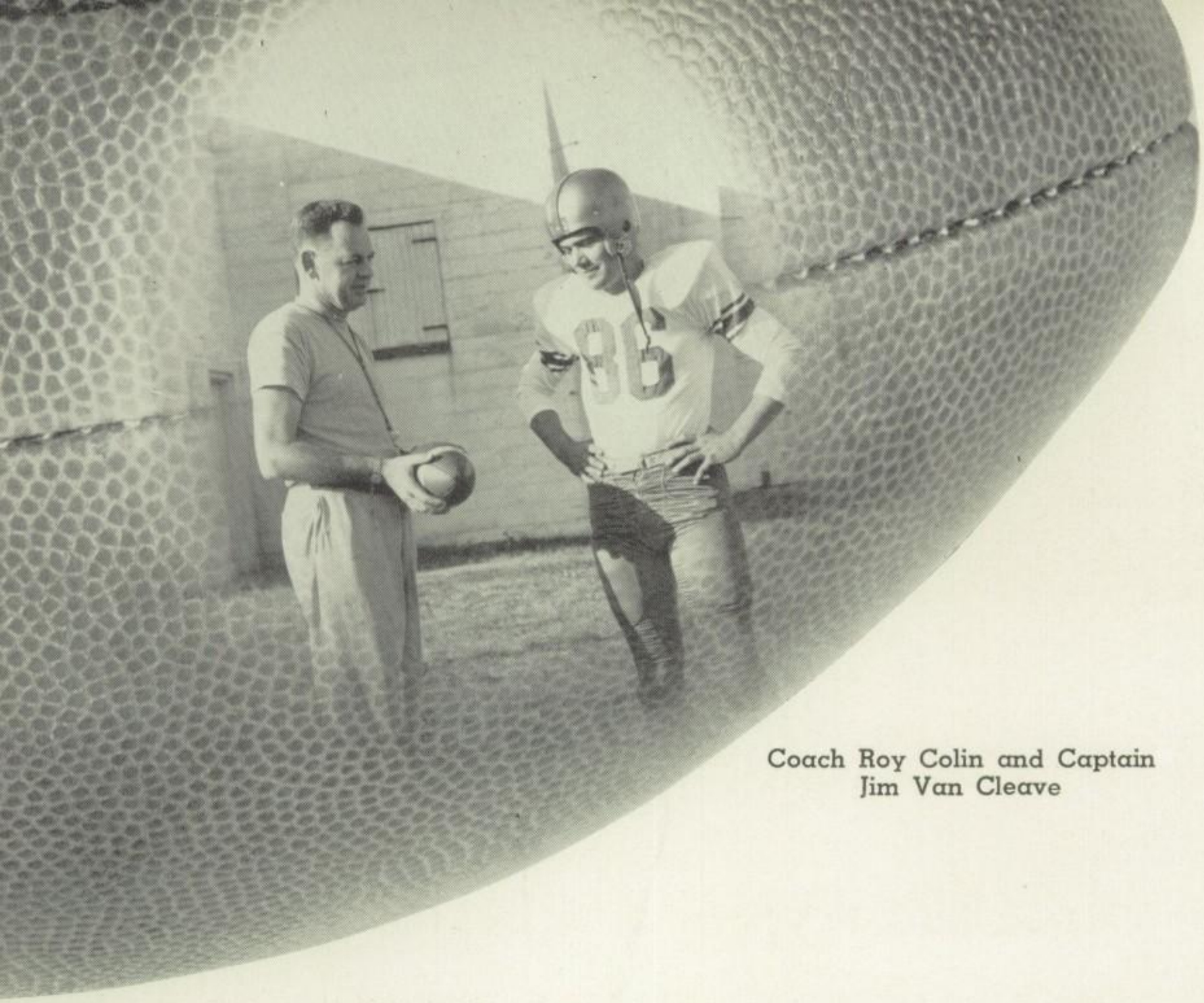

Coach Roy Colin and Captain
Jim Van Cleave

VARSITY FOOTBALL

First Row: Ed Lamaster, Dean Duncan, Ed Horn, Roger Croy, Herschel Sharp, Pat Kelley, John Burns, Carl Cox, Don Sempsrote, Jerry Pepperdine, David Byrne.
Second Row: Head Coach Roy Colin, Larry Myers, Larry Taylor, John French, Emil Czerwonka, John Bone, Kennie Diepholz, Bob Hart, Wilbur Diepholz, Dick Fleisher, Jim Branson, John Morman, Line Coach Howard Johnson.
Top Row: Read Ross, Bud Karpus, Charles Montgomery, Ken Sparks, Tom Karpus, Pat Bradley, Don Timmons, Captain Jim Van Cleave, Joe Wade, Craig Nelson, Harold Strater, Bob Snapp.

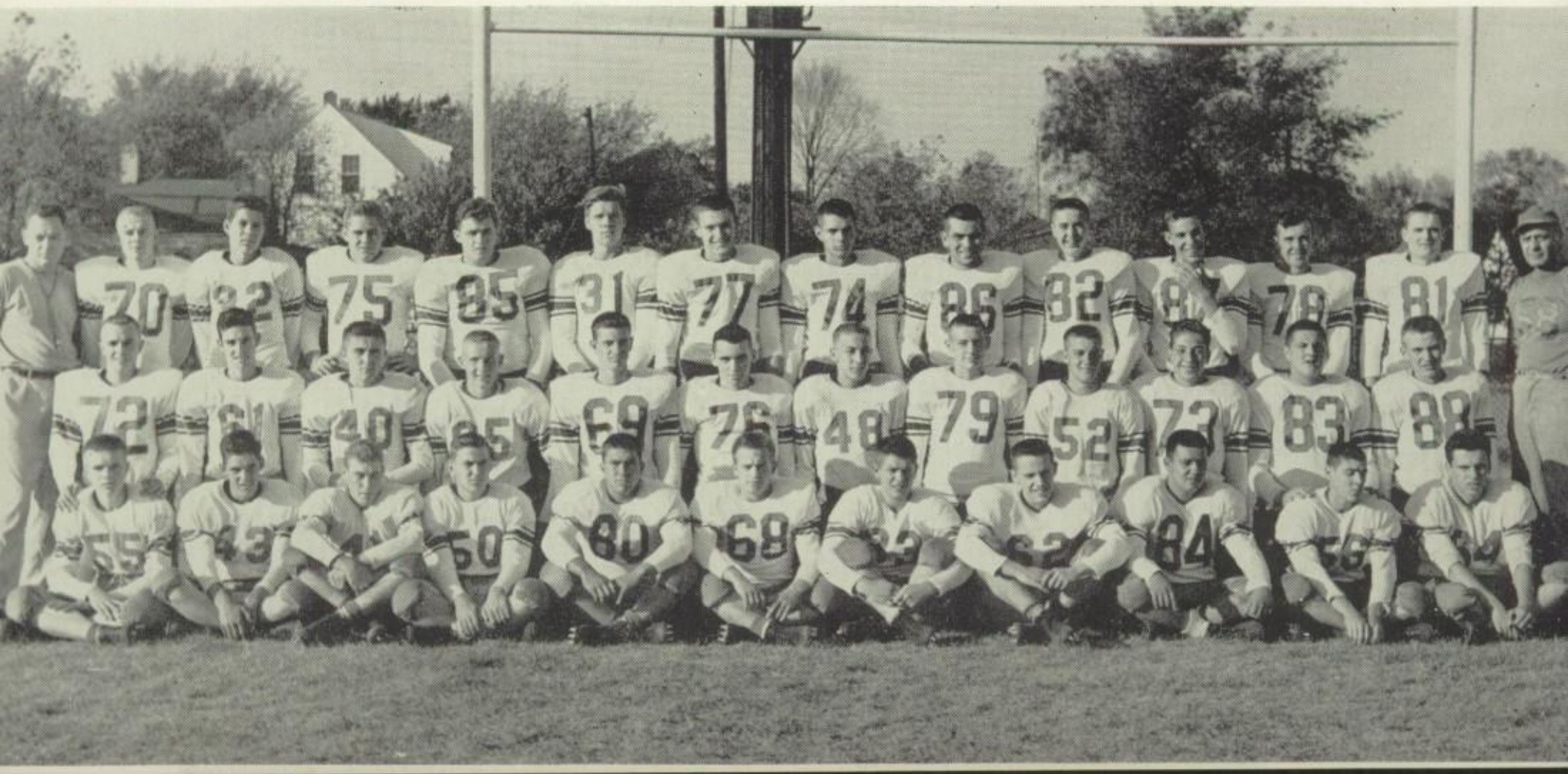

For the third consecutive year, Mattoon High gridders had a new head coach, who was Roy Colin. The "Green Wave," also known as the "Hard luck ripple," completed a rather disappointing season in the won and lost column. On paper it was very different, as the "Wave" outrushed, outpassed, outtackled, but failed to outscore their opponents.

The team was led by Captain Jim Van Cleave, who was leading scorer of the team and who placed second in the Big Twelve scoring race. The gridders had an overall record of one victory and seven defeats with a one and four record for the Big Twelve. Next year, Coach Colin is looking forward to changing that record considerably.

Bradley gains for the Green Wave.

FROSH-SOPH FOOTBALL

The Sophomore football team, better known as the "Green Ripples", did not win any more games than their bigger brothers, the varsity. However, the experience they gained with each game was unlimited. They defeated Urbana in one contest and lost to them in a return game. Champaign, Decatur, and Effingham also defeated the "Green Ripples." The frosh-soph team was coached by Andy Sullivan and Chuck Oyler.

First Row: Jack Clark, Bubby Hatfill, Tony Johnson, Roger Misenhiemer, Joe Matherly, Don Etchison, Dick Marshall, Jerry Armstrong, Bob Checkley.

Second Row: Bruce Wisner, Max Hamilton, Gene Frazier, Charles Scott, Charles Spellman, Bob Arthur, John Dunn, Ronnie Wickiser, Vernon McFarland, John Crum, Ed Berkowitz.

Top Row: Coach Chuck Oyler, Larry Romans, Elmer Douglas, Mike Whitley, Eugene Miller, Jim Horn, George Floyd, Max Balch, Phil Becker, Steve Van Cleave, Ken Diepholz, Gale Garbe, Larry Williams.

FOOTBALL

1953 Green Wave Football Schedule

Mattoon...	0—Danville Schlarman	6
Mattoon...	7—Moline	24
Mattoon...	0—Decatur	6
Mattoon...	12—Urbana	13
Mattoon...	0—Kankakee (Homecoming)	6
Mattoon...	6—Danville	7
Mattoon...	7—Champaign	19
Mattoon...	19—Streator	12

Top Row: Bob Snapp, Joe Wade, Larry Myers.

Middle Row: Jim Trower, Charles Montgomery, Craig Nelson.

Bottom Row: John Bone, Pat Kelly, Tom Karpus.

Through the line.

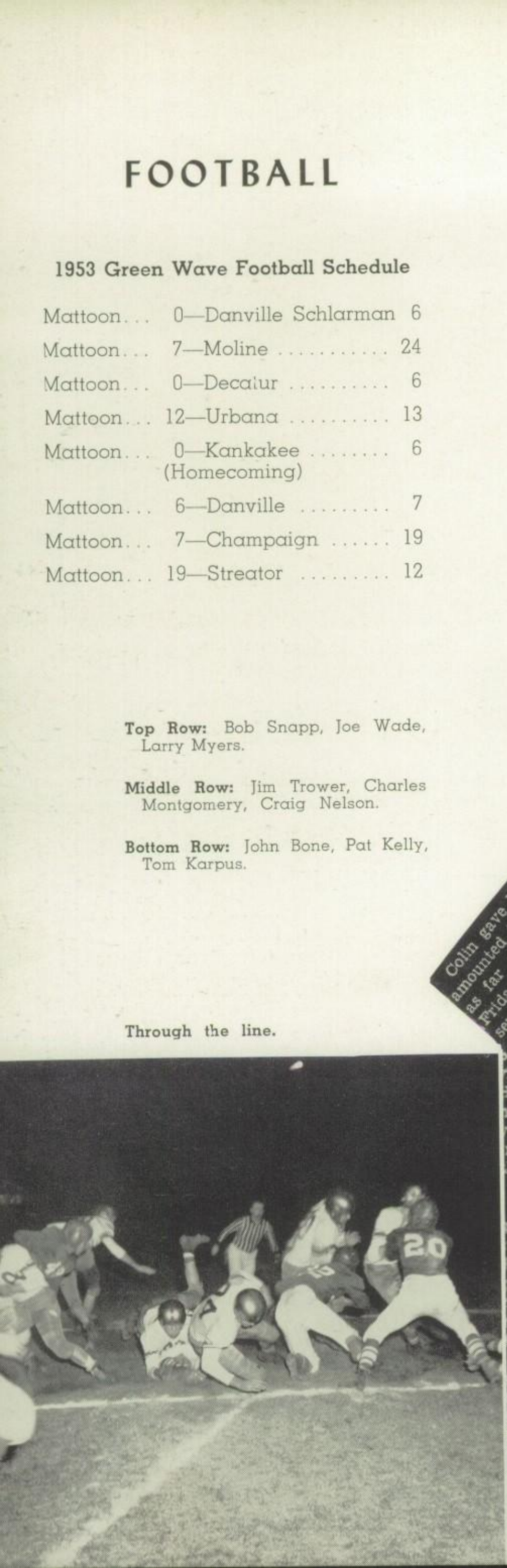

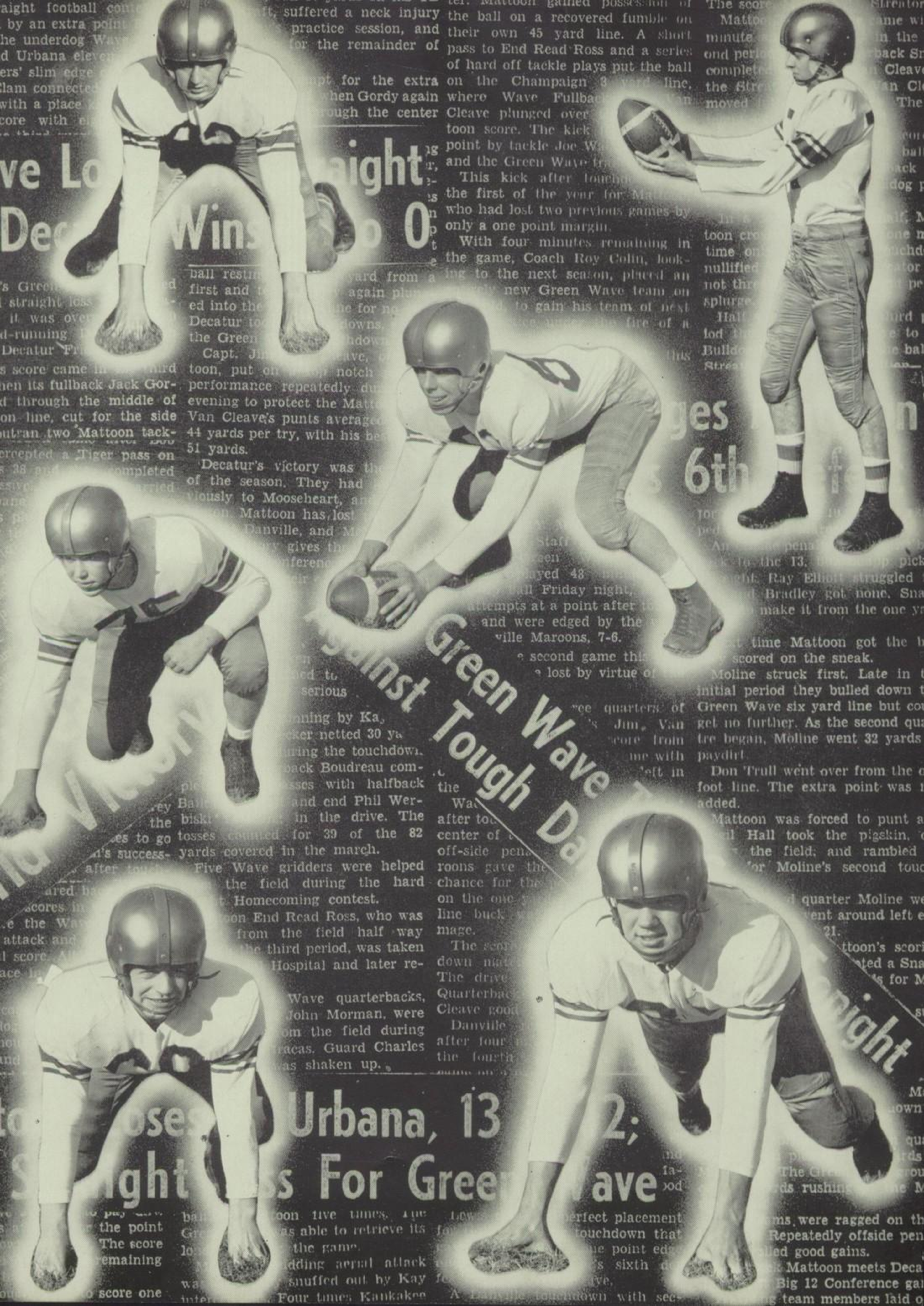

Wins 0
Green Wave Tough
Urbana, 13 2;
s For Green Wave
suffered a neck injury
practice session, and
for the remainder of
for the extra
hen Gordy again
ough the center
the ball on a recovered fumble on their own 45 yard line. A short pass to End Read Ross and a series of hard off tackle plays put the ball on the Champaign 3 yard line, where Wave Fullback
Cleave plunged over
toon score. The kick
point by tackle Joe W
and the Green Wave
This kick after touch
the first of the year for Mattoon
who had lost two previous games by only a one point margin.
With four minutes remaining in the game, Coach Roy Colin, looking to the next season, placed an new Green Wave team on
to gain his team of next
hen its fullback Jack Gor-
d through the middle of
on line, cut for the side
outran two Mattoon tack-
ercepted a Tiger pass on
ompleted
ball restin
first and
ed into the
Decatur
the Green
Capt. Jim
toon, put on
performance repeatedly du
evening to protect the Matt
Van Cleave's punts averaged
44 yards per try, with his be
51 yards.
Decatur's victory was th
of the season. They had
viously to Mooseheart, a
Mattoon has lost
Danville, and M
gives th
ayed 48
Friday night,
attempts at a point after
and were edged by the
ville Maroons, 7-6.
second game thi
lost by virtue of
quarters of
Jim, Van
score from
ne with
left in
ning by Ka
ker netted 30 ya
ring the touchdown
back Boudreau com-
sses with halfback
and end Phil Wer-
biski in the drive. The
tosses counted for 39 of the 82
yards covered in the march.
Five Wave gridders were helped
the field during the hard
Homecoming contest.
on End Read Ross, who was
from the field half way
the third period, was taken
Hospital and later re-
Wave quarterbacks,
John Morman, were
om the field during
acas. Guard Charles
as shaken up.
after tou
center of
off-side pena
roons gave the
chance for the
on the one
line buck
mage.
Danville
after four
the fourth
Ray Elliott struggled
Bradley got none. Sna
make it from the one ya
time Mattoon got the b
scored on the sneak.
Moline struck first. Late in the
initial period they bulled down the
Green Wave six yard line but cou
get no further. As the second qua
ter began, Moline went 32 yards
paydirt.
Don Trull went over from the o
foot line. The extra point was n
added.
Mattoon was forced to punt a
Hall took the pigskin,
the field; and rambled
for Moline's second touc
quarter Moline we
ent around left e
ttoon's scori
ted a Sna
s for M
the point
The score
remaining
score one
oon five times. The
s able to retrieve its
the game.
dding aerial attack
snuffed out by Kay
Four times Kankakee
erfect placement
touchdown that
e point ed
s sixth
A Danville touchdown with sec
ms were ragged on th
Repeatedly offside pen
led good gains.
Mattoon meets Deca
Big 12 Conference ga
team members laid o

FOOTBALL

Top Row: Harold Strater, Ray Elliot, Bob Hart, Read Ross.

Middle Row: Don Timmons.

Bottom Row: Ken Sparks, Pat Bradley, Captain Jim Van Cleave, Herschell Sharp.

FRESHMAN TEAM

First Row: Jack Clark, Bruce Wisner, Lee Campbell, Joe Matherly, Don Ethison, Dick Marshall, Bob Checkley.

Second Row: Ray McGuire, Dick Highland, Tony Johnson, Max Hamilton, Bob Arthur, John Dunn, Ronnie Wickiser, John Crum.

Third Row: Mike Whitley, Elmer Douglas, Jim Horn, Gene Miller, George Floyd, Phil Becker, Steve Van Cleave, Gale Garbe, Larry Williams, Coach Chuck Oyler.

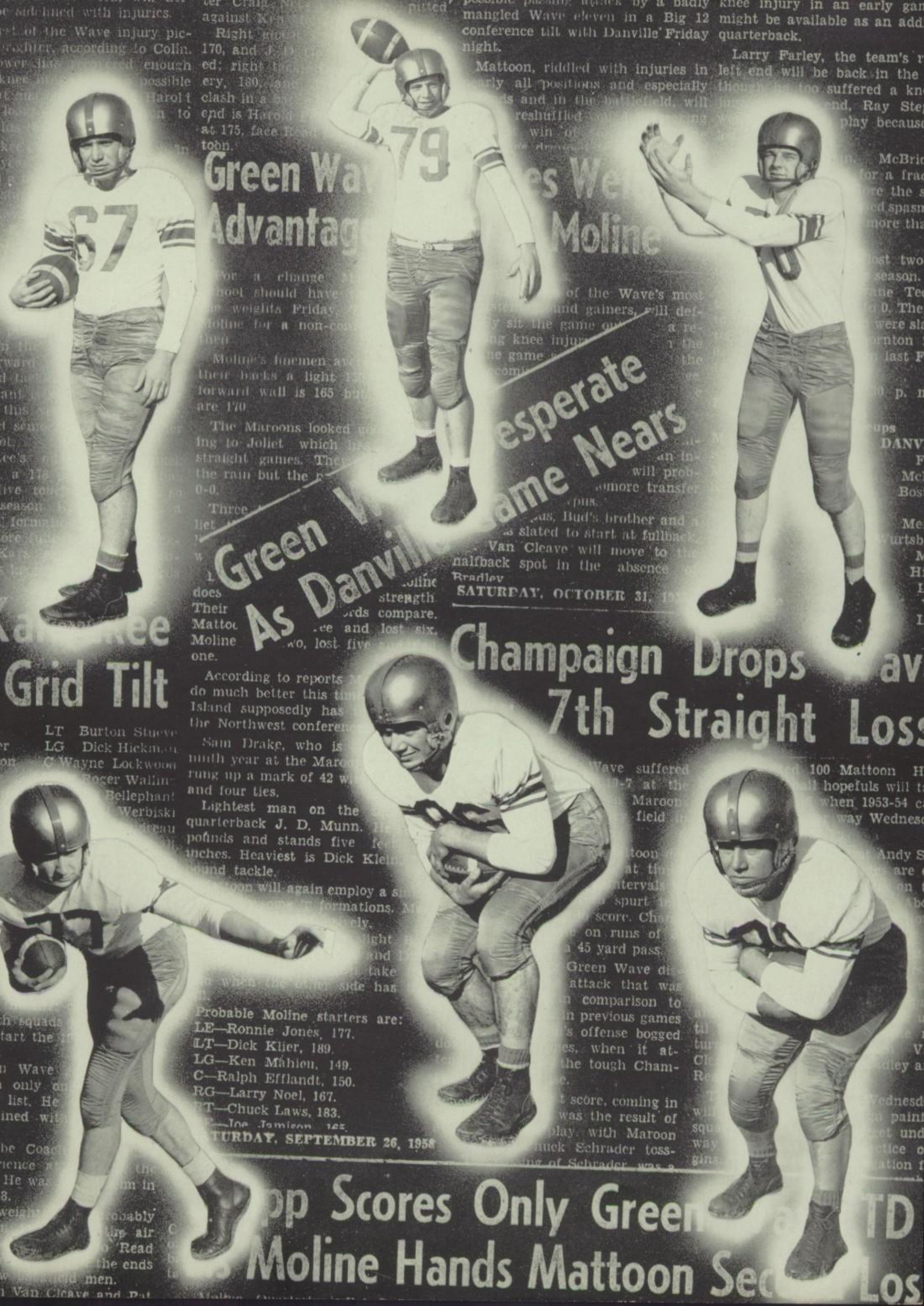
Green Wa
Advantag
Moline
Green W
As Danvill
esperate
ame Nears
Grid Tilt
Champaign Drops
7th Straight Loss
Probable Moline starters are:
LE—Ronnie Jones, 177.
LT—Dick Klier, 189.
LG—Ken Mahieu, 149.
C—Ralph Efflandt, 150.
RG—Larry Noel, 167.
SATURDAY, OCTOBER 31,
SATURDAY, SEPTEMBER 26, 1958
Moline Hands Mattoon

CROSS COUNTRY

Ethington on his way to another victory.

Decker nears the finish.

Under the leadership of Eddie Ethington, Coach Ed Lash's No. 1 runner, the 1953 Cross Country completed a very successful season. Ed placed first in all regular season meets, first in the district, and set a new time in winning the Big Twelve. As a team Mattoon defeated Champaign twice, Paris twice, and won over DeKalb and Argenta in a triangular meet. They lost to Urbana twice who won the Big Twelve and to Cumberland twice. Coach Lash will not have to look hard to find a runner to replace Ethington as he has a number of fine runners in Carl Owens, Dick Kragler, Duane Bryan. They placed second in the Big Twelve and third in the district.

First Row: Don Searles, Duane Bryan, Dick Storm, Carl Owens, Bob Gass, David Sorenson.

Top Row: Coach Ed Lash, Dick Kragler, Ron Davidson, Harold Garbe, Howard Decker, Larry Dallas, Don Cummins, Ed Ethington.

WRESTLING

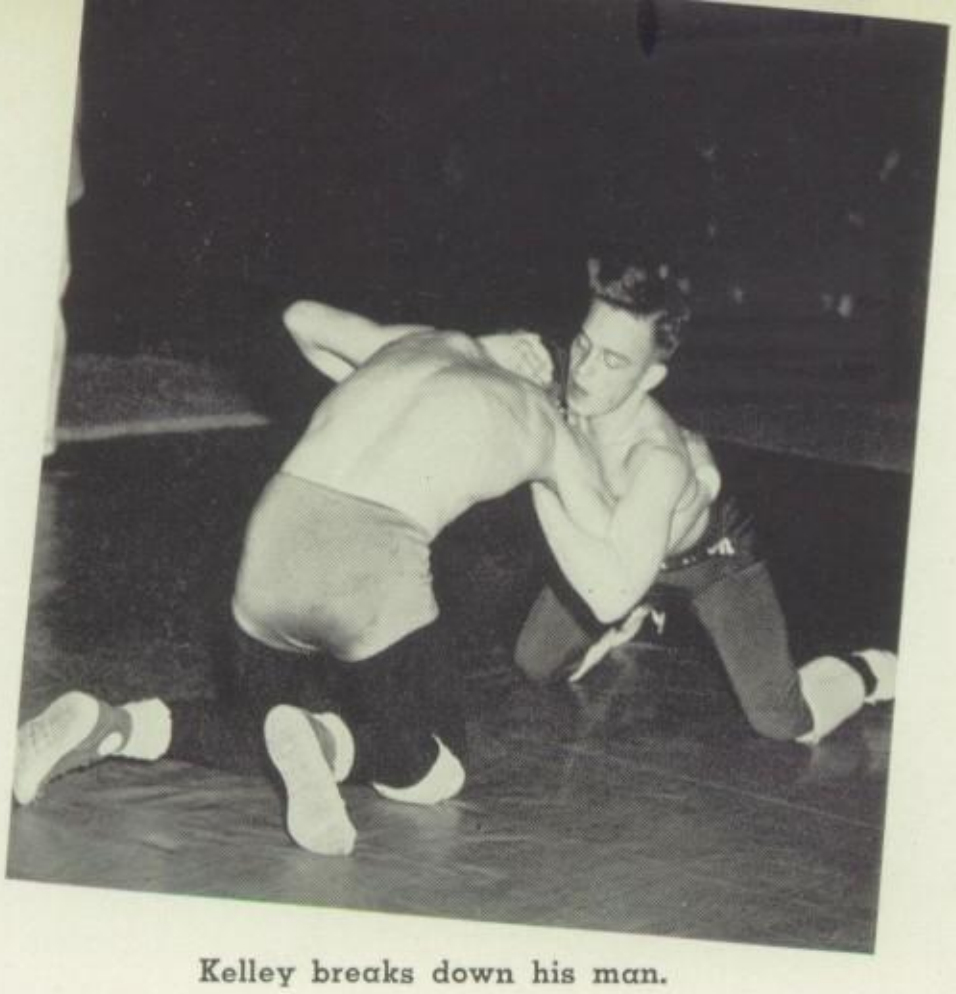

Kelley breaks down his man.

The 1953-54 wrestling squad, coached by Chuck Oyler, completed a better than average season. Several underclassmen proved that they can be the backbone for a strong team next year.

Wilbur Diepholz, Dean Eastin, Bill Shadow, and Ken Sparks placed fourth in the Big 12, with the team placing sixth. In the Sectional Pat Kelley placed second and qualified for the State Finals in Chicago and the team placed sixth.

Their season's record was five wins and five losses.

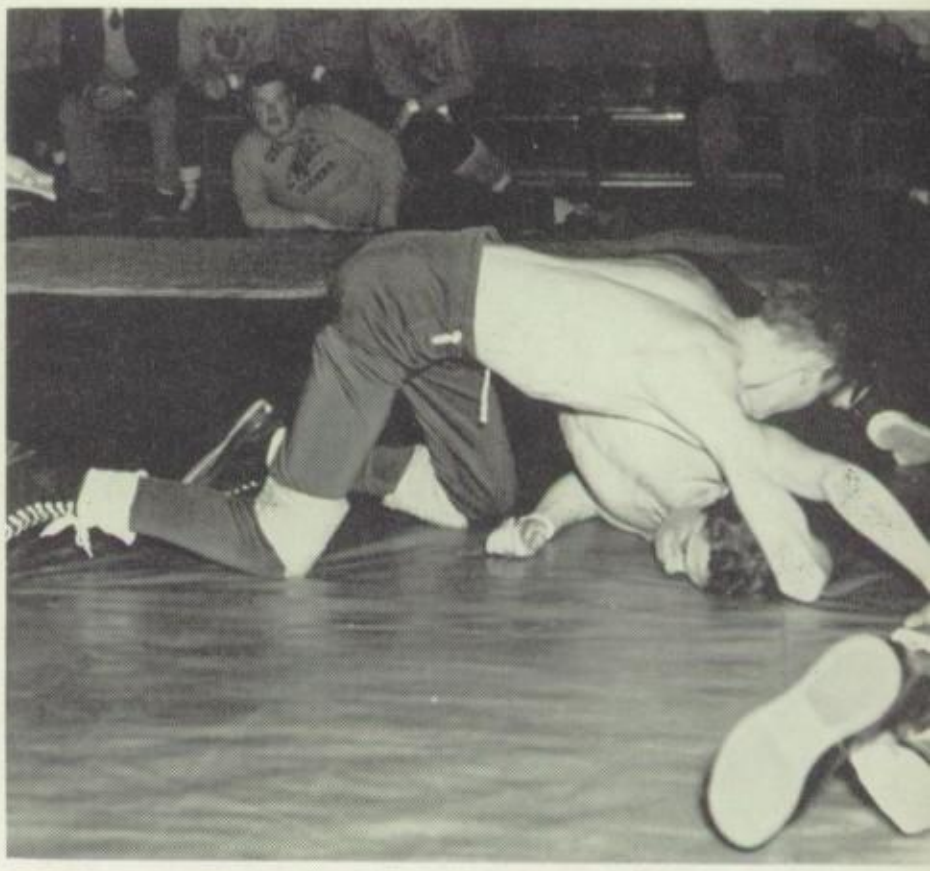

Another pin for a MHS grappler.

First Row: Vern McFarland, Ronnie Wilson, John Burns, Wilbur Diepolz, Richard Rodgers.
Second Row: Manager David Young, Pat Kelley, Tom Collins, Bill Shadow, Bubby Hatfill, Dick Highland, Ed Berkowitz, Britton Myers, Dick Watson.
Third Row: Larry Shadow, Raymond Crenshaw, Jim Whitley, Jim Trower, Coach Chuck Oyler, Kenny Sparks, Charlie Montgomery, Bob McCall.

First Row: Read Ross, Jim Van Cleave, Bob Hart, Pat Bradley, Bob Snapp, Howard Decker, Coach Andy Sullivan.

Second Row: Manager Duane Duncan, Bob McDowell, Ronnie Davidson, Larry Dallas, Tom Karpus, Joe Wade, Harry Janssen, Don Searles, Dick Ward.

VARSITY BASKETBALL

The whistle blows ending the final game of the season for a sometimes hot and sometimes cold Green Wave team. The future looked sunny for the cagers after three quick wins at the beginning of the season. They then dropped into a slump which lasted long through the holiday tournaments and regular season. The luckless Wave did not dent the win column for fifteen games, then they beat Springfield by two points in a hard fought game. The team finished the season with a 5 and 19 record. Mr. Sullivan is looking forward to a strong team next year, as several boys are moving from the "B" team to the varsity squad.

Jerry McDowell rebounds.

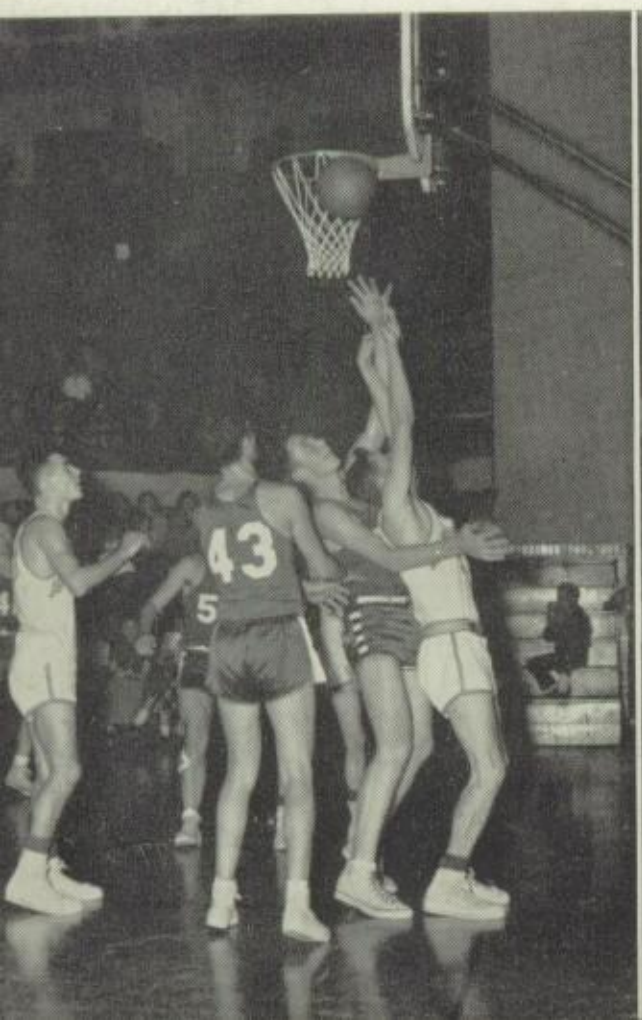

Decker racks up two more points for the Green Wave.

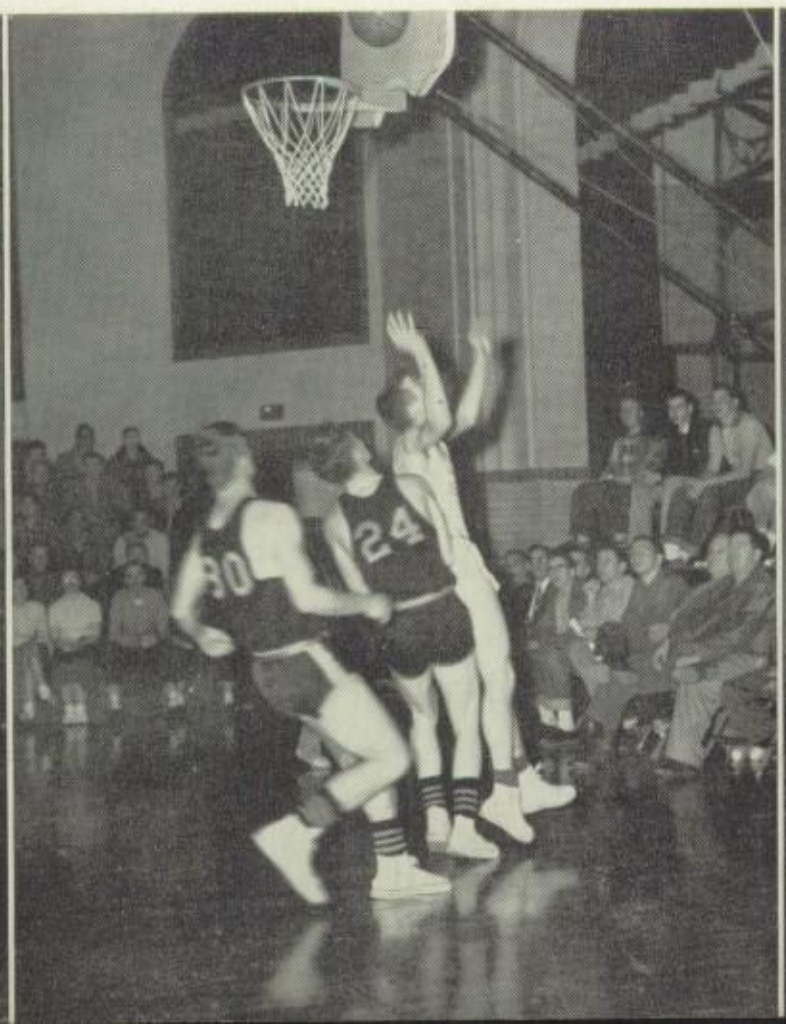

Hart hits from the corner.

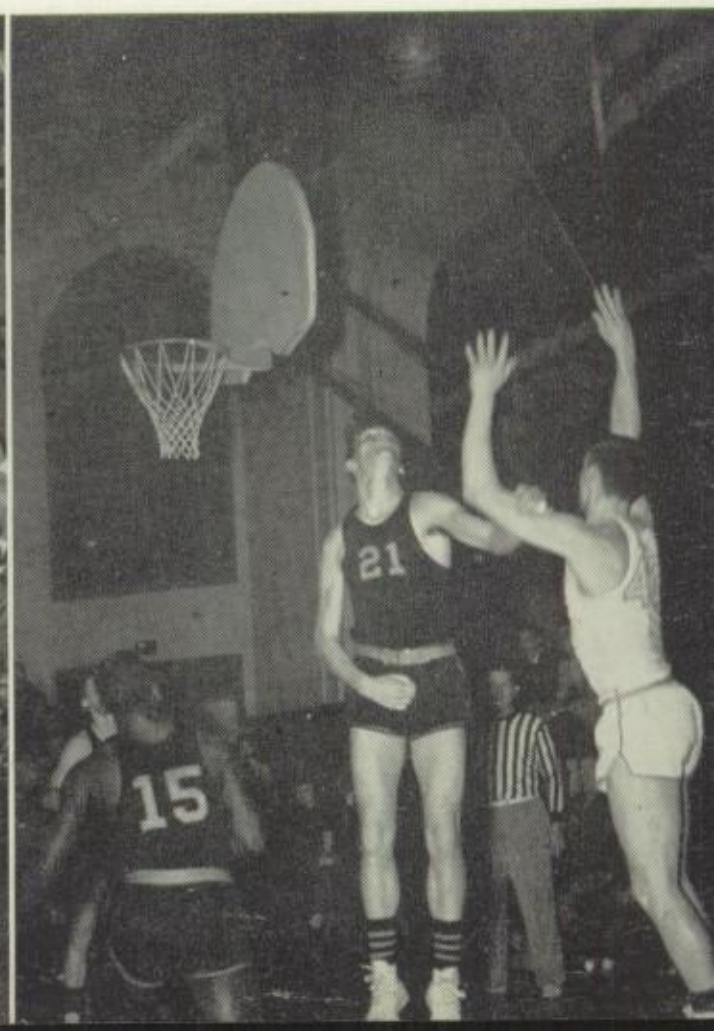

BASKETBALL MANAGERS

Left to right: Bob Clark, Duane Duncan, Steve Whitley, statistician; Phil Schreck.

First Row: Coach Ed Lash, Bud Karpus, Jerry McDowell, Harry Janssen, Ronnie Davidson.

Second Row: Duane Bryan, Dick Kragler, Carl Owens, Kenny Diepholz.

Top Row: Jim Baker, Jerry Armstrong, Bob McDowell.

"B" TEAM

The sophomore hopefuls of Ed Lash's "B" team came through with flying colors this year. Using a play-calling offense, they ran up a very successful season. Coach Lash was not blessed with much height, but the sharp-shooting wave sophomores made up for their average height. With a fine freshman team coming up next year, M.H.S. will see a smooth sophomore team to take the place of the boys "lost" to the varsity.

FRESHMAN TEAM

Coach Max Patrick has many reasons to be proud of his 1953-54 basketball team. With an impressing 12-4 record, Mattoon's frosh cagers looked very good against all teams played. The future of M.H.S. basketball teams is in very good hands with such tall boys as Horn and Garbe and an excellent guard such as Andrews. As a whole the team was well balanced and very strong.

First Row: David Sheeks, Larry Williams, Mike Whitley, Joe Matherly, Bruce Wisner, Steve Van Cleave, Ronnie Kerans.

Second Row: Dick Andrews, David Sorenson, Gale Garbe, Jim Horn, Elmer Douglas, Joe Orndorff.

Top Row: Manager Phil Shreck, Jim Davee, Jim Pruitt, Bob Checkley, Coach Max Patrick.

BASKETBALL

1953-1954 Green Wave Cage Schedule

November
27—Charleston
28—Olney (T)

December
4—Urbana (T)
11—Champaign
12—Vandalia
18—Pekin

January
8—Decatur
9—DeKalb
15—Lincoln (T)
16—Peoria Central
22—Urbana
23—Quincy (T)
29—Danville

February
5—Decatur (T)
6—Lawrenceville (T)
12—Springfield (T)
13—Flora (T)
19—Tuscola
20—Danville (T)
26—Champaign (T)

Top Row: Joe Wade, Harold Garbe, Don Searles, Howard Decker.

Middle Row: Jim Van Cleave, Tom Karpus, Pat Bradley, Bob McDowell.

Bottom Row: Read Ross, Bob Hart, Bob Snapp, Dick Ward.

Van Cleave gets the tip.

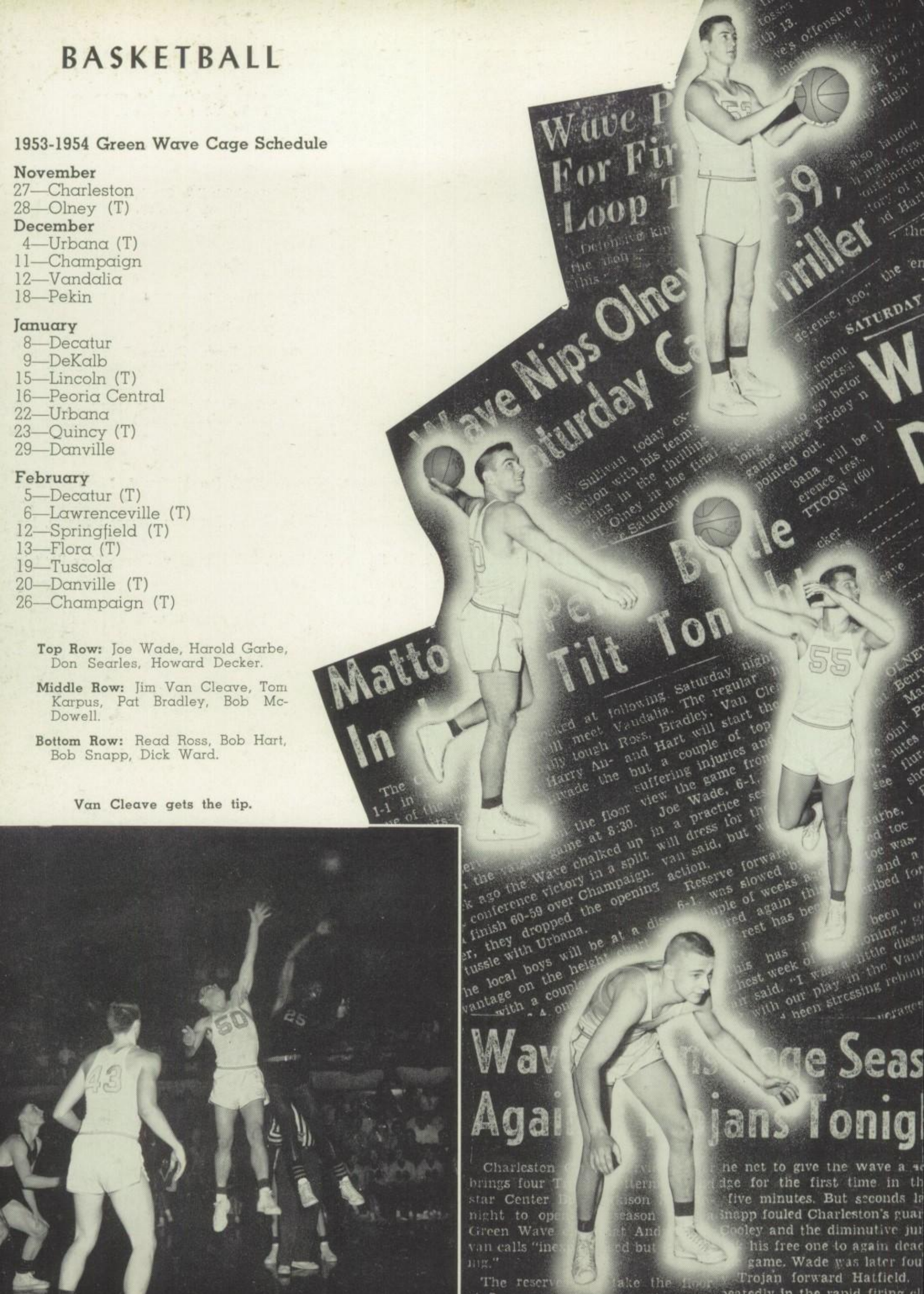

Losing
Springfield 63
Wave F
Touch
Weeken
SATURDAY, DECEMBER 12, 1953
Nips Champ
me Drive
Green Wave
Boasts Only
ettermen
Wave
Tonig
Battle
Next

TRACK

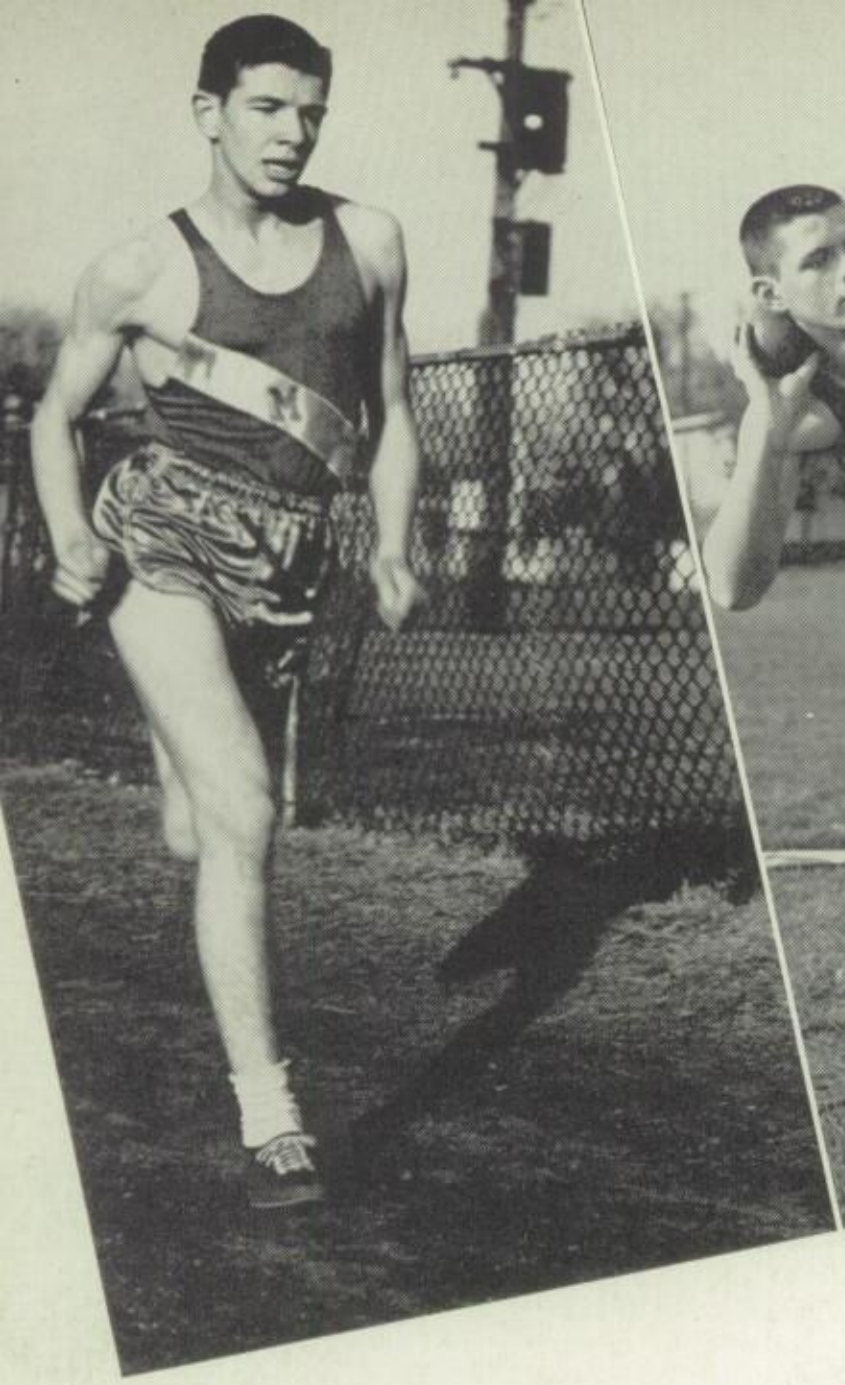

Berkowitz nears the finish.

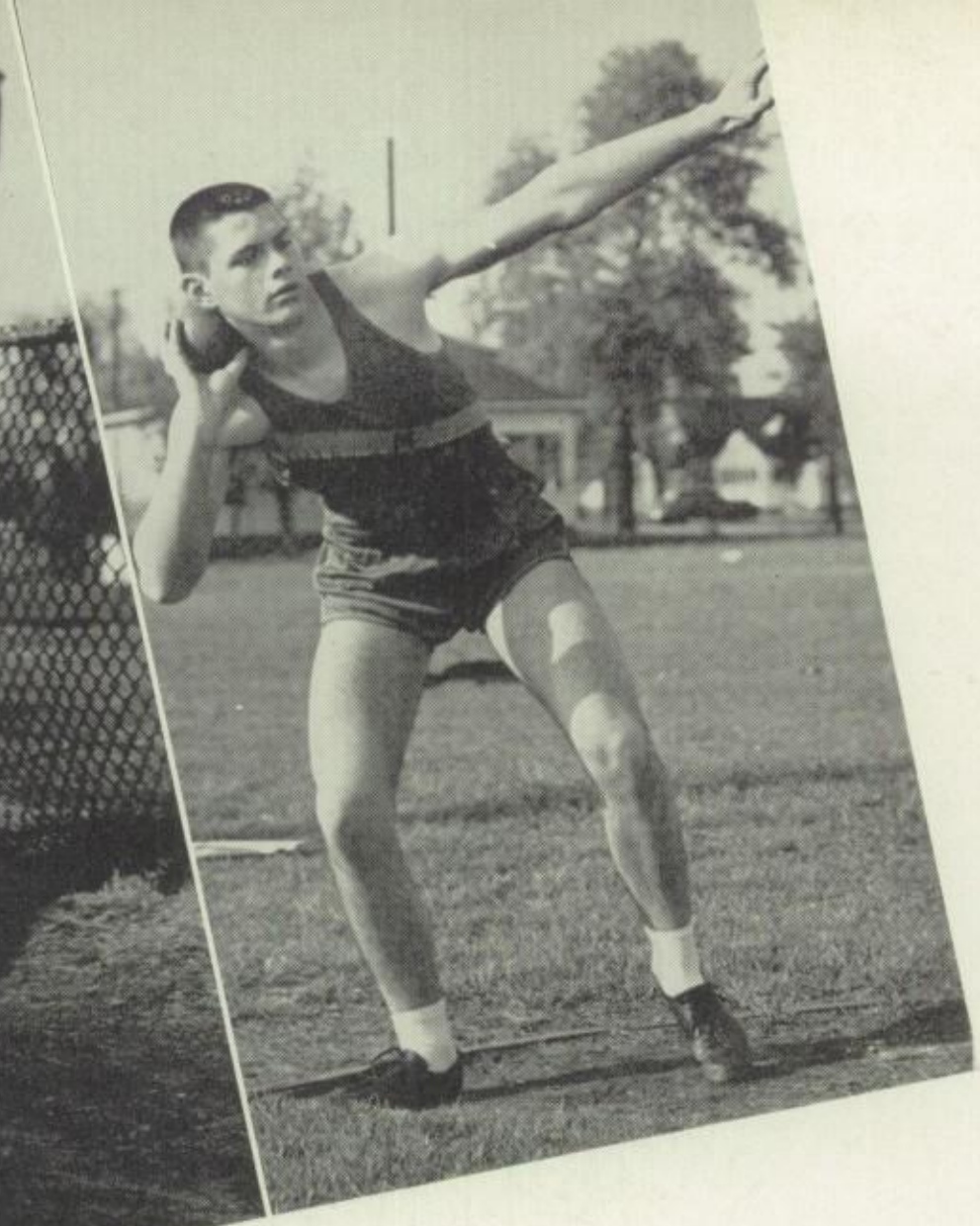

Timmons with the shotput.

If someone would venture out to Kinzel Field this spring, they would hear Coach Max Patrick instructing his boys on the art of running, jumping, pole vaulting, and throwing the weights. The Mattoon Relays were canceled this year due to financial difficulties. This year's track team was composed mostly of underclassmen, insuring Coach Patrick of a strong team in 1955.

White preparing to go over the bar.

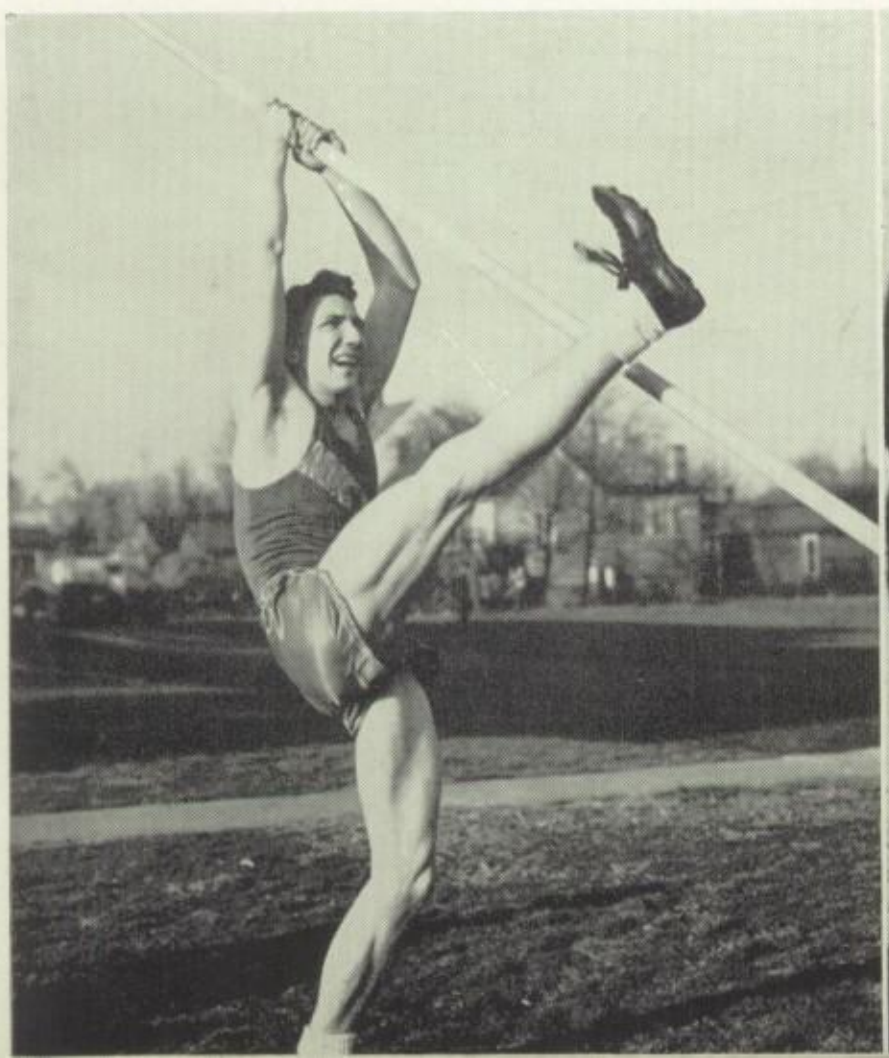

Phil issues the equipment.

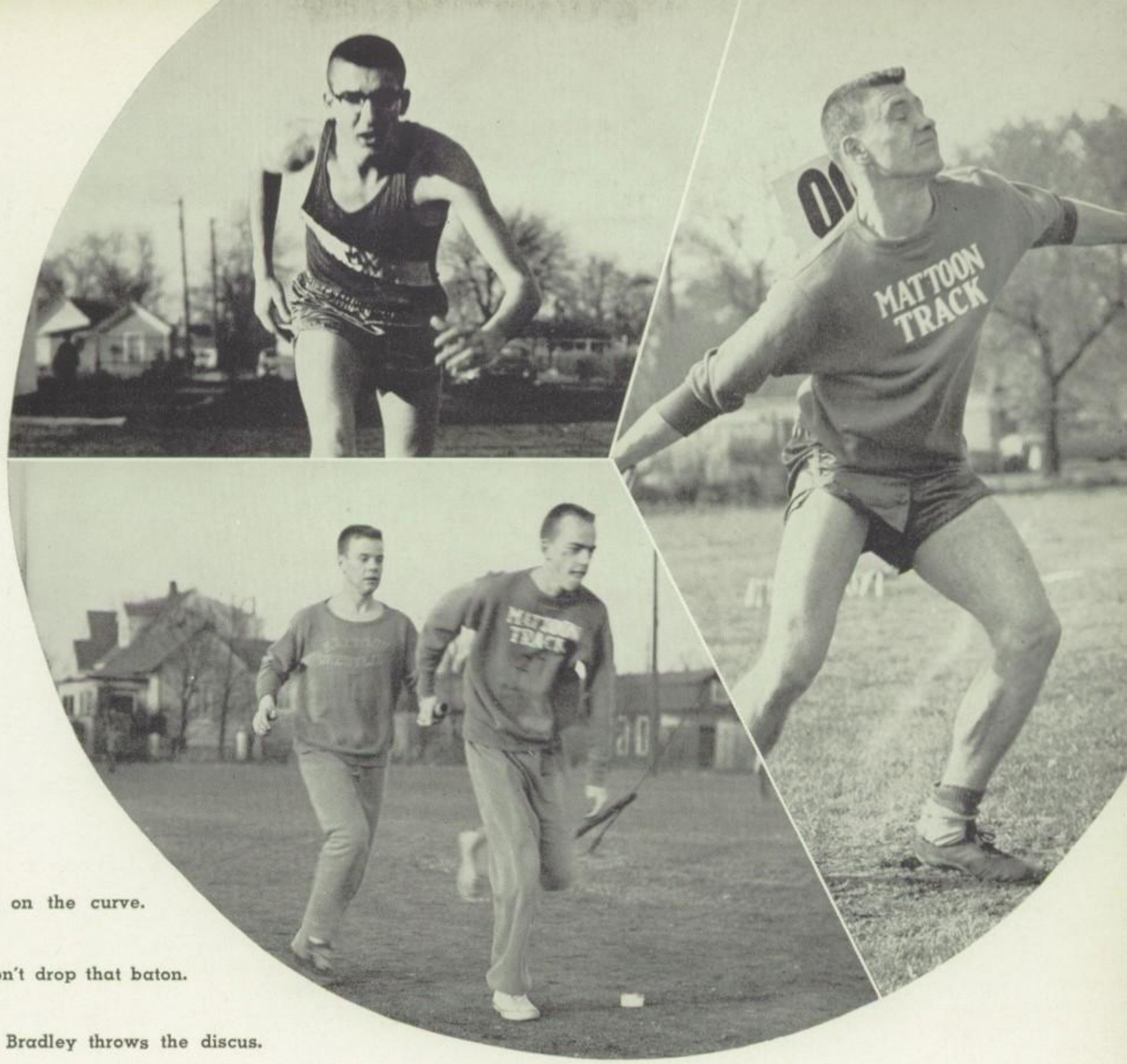

Ethington on the curve.

Don't drop that baton.

Bradley throws the discus.

First Row: Max Cox, Jerry White, Charles Montgomery, Pat Bradley, Ed Ethington, Ed Berkowitz, Manager Phil Schreck.

Second Row: Bob Hornbeck, Jim Pruitt, Joe Orndorff, Duane Bryan, Dick Kramer, Jerry Armstrong, Bruce Wisener, Coach Max Patrick.

Third Row: Bob Gass, Dick Welch, Steve Van Cleave, Don Sempsrote, Warren Hamby, John Crum, John Dunn, Bill Shook.

Top Row: Joe Pesha, Dennie Walker, Jack Clark, Bill Turney, Lee Campbell, Jim Dudra.

BASEBALL

"Keep your eye on the ball. Take a full swing." These are just a few of the instructions that Coach Ed Lash gives to the baseball team at practice. The baseball team had a better than average season this past year. They played the usual Big Twelve teams and several other schools from the Mattoon area. The District was again held here.

First Row: Bubby Hatfill, Bob Clark, Don Shepardson, Carl Owens, Rodger Misenheimer, Bob Hart, Read Ross, Jim Davee, Marion Kirkendall.
Second Row: Gary Myers, Dick Storm, Howard Decker, John Morman, Joe Wade, Ray Elliot, Melvin Hebbert, Ronnie Brewer, Jim Spellman, Tony Johnson.
Third Row: Coach Ed Lash, Gene Frazier, Larry Williams, Bud Karpus, Ed LaMasters, Leo Welch, Gale Garbe, Joe Matherly.

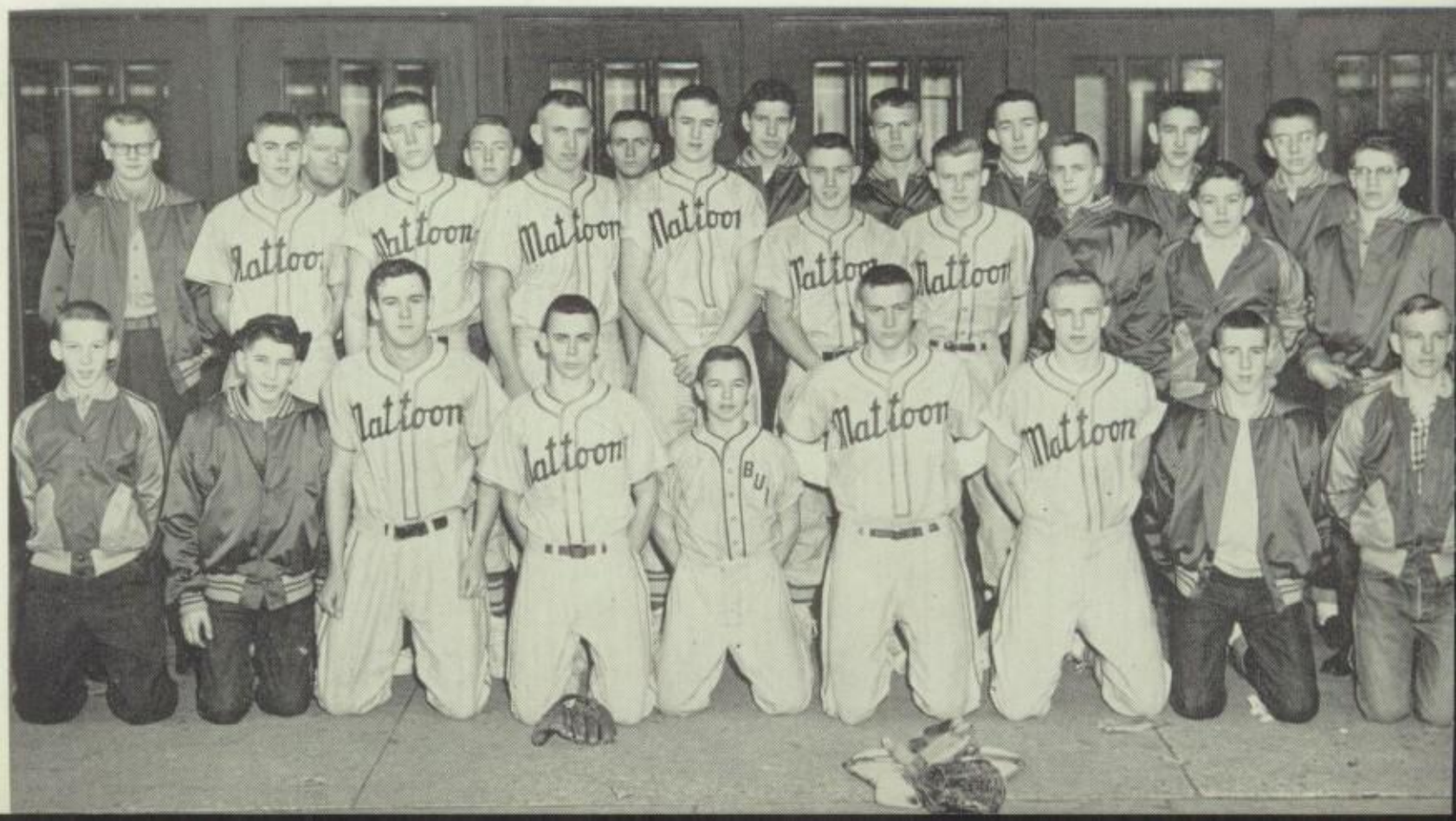

GOLF

With returning lettermen to form the nucleus of the 1954 golf team, coached by George Moritz, they completed a fine season. The Green Wave linksmen had a tough schedule with dual meets with Urbana, Decatur, Effingham and Champaign.

The Big Twelve meet which was held at Pekin helped complete a fine season for the squad.

Returning lettermen this year were Jim Whitley, Jim McMillan, Larry Ryan, Kenny McMillan, John Hill, and R. G. Stewart.

Left to right: Larry Ryan, Kenneth McMillan, Jim Whitley, Roy Stewart, Jim McMillan, Larry Romans.

TENNIS

With an ample supply of Freshmen reporting out for tennis, Coach Chuck Oyler's outlook for the '54 and '55 season is good.

Four lettermen composed the first four men, while a newcomer occupied the number five spot. Meets were held with Decatur, Pana, Unity High, and Effingham. The Big Twelve meet was held at Pekin.

First Row: Dick Ward, Bob Laughun, Clark Nelson, Jim Baker, Ronnie Chaplin.

Second Row: David Sorenson, Bob Checkley, Nolan Sims, Dick Woodfall, Larry Cummings, Coach Chuck Oyler.

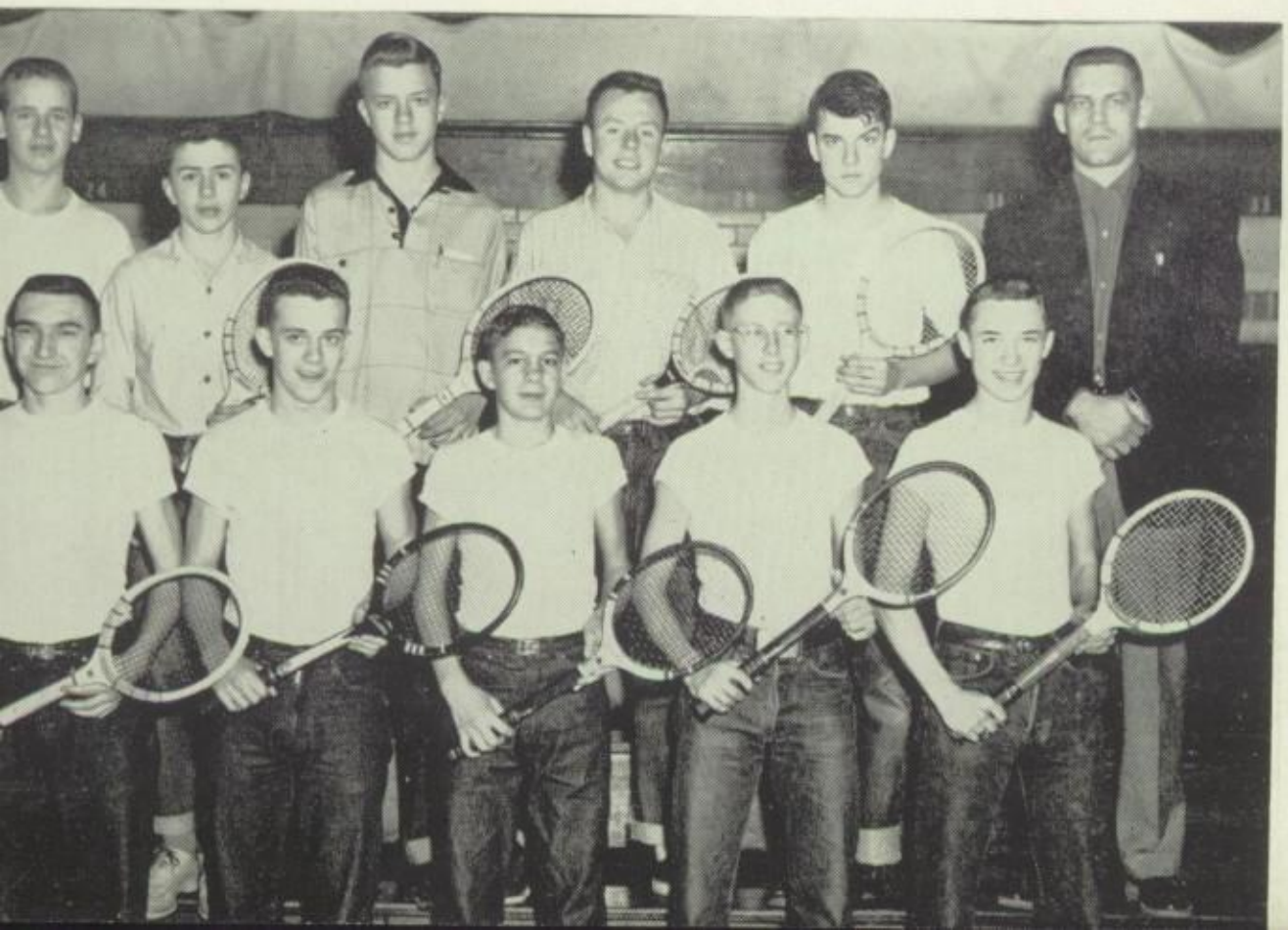

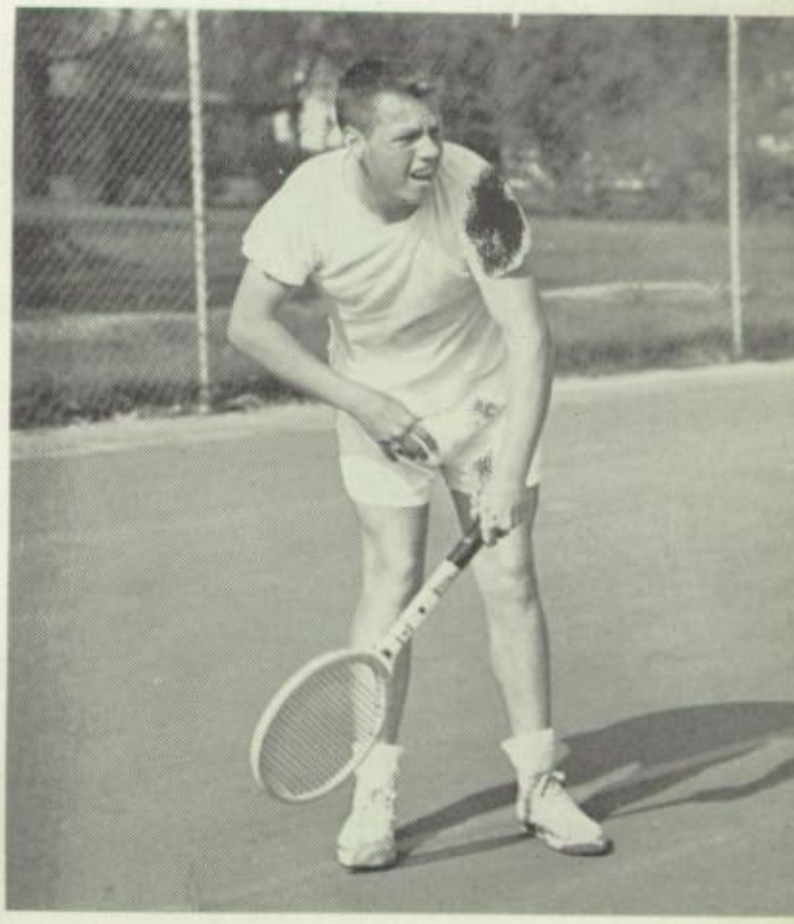

Dick slams one.

GIRLS' ATHLETIC ASSOCIATION

OFFICERS

Sally Weber, Program Chairman; **Nancy Neimeier,** Vice-President; **Barbara Welsh,** President; **Sylvia Stewart,** Secretary-Treasurer.

These four girls are responsible for keeping the G.A.A. records straight. They have a great many duties such as organizing play-day activities, keeping individual records straight and planning the G.A.A. banquet in the spring.

These four officers have done a great job this past year.

Topsy-turvy world.

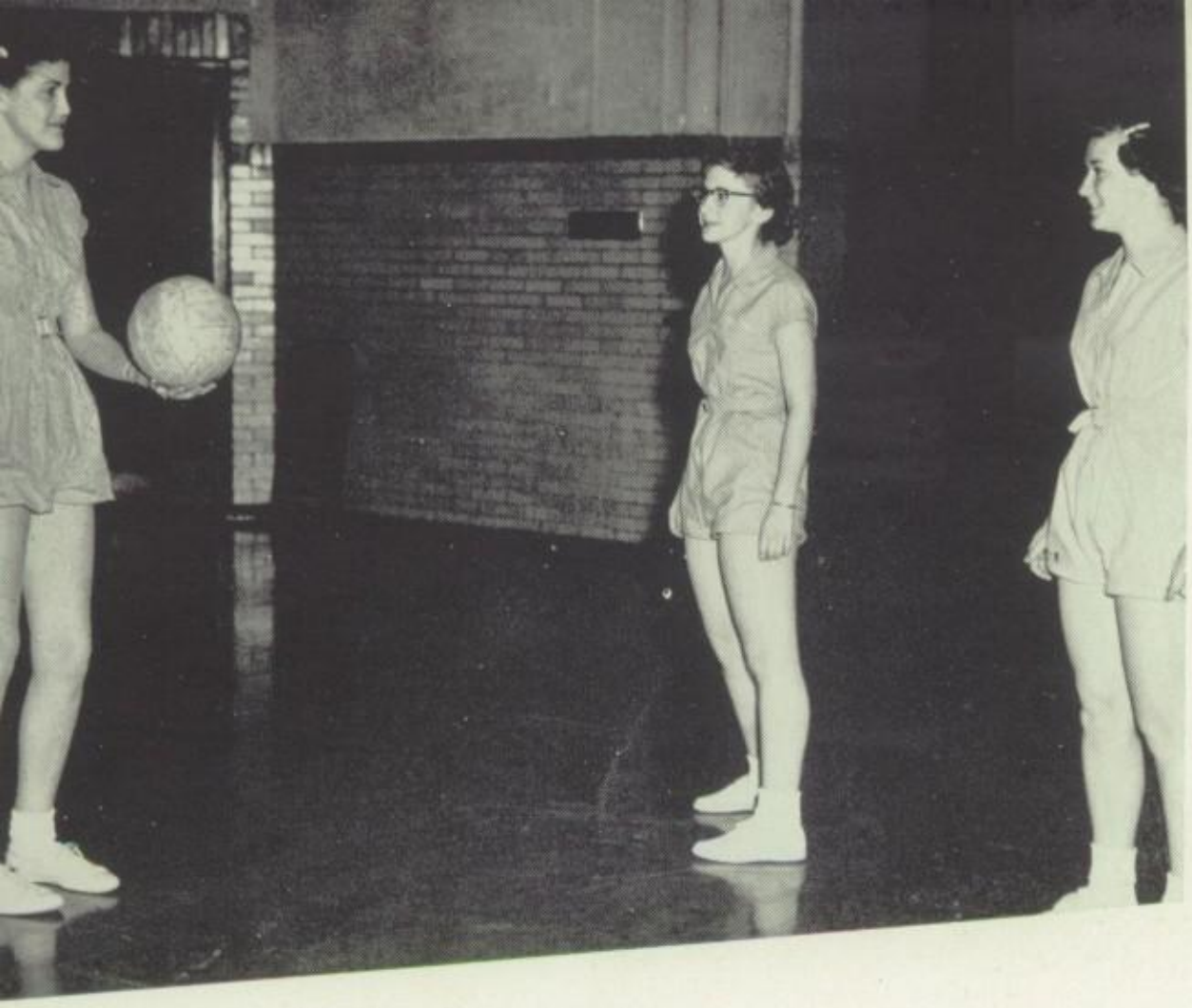

Marilyn shows them how.

SPONSORS

Miss Pfeiffer, Mrs. Monier, Mrs. Hankins.

The duties of Miss Pfeiffer, Mrs. Monier, Mrs. Hankins includes everything from officiating in volleyball and basketball to chaperoning on trips with the "M" Club. Thanks to their efforts the "M" Club members got to go on several nice trips this past year. A great deal of credit should be given to these three very fine sponsors.

Checrie's about to serve.

Take aim!

"M" CLUB

First Row: Barbara Tomer, Nancy Neimeier, Shirley Weber, Sarah Cook. Janice Gilbert.

Second Row: Barbara Welsh, Madonna McKittrick, Marilyn Miller, Marge Sampson, Betty Davis.

Third Row: Jan Jacobson, Mavis Kenny, Juanita Trout, Marilyn Sampson, Linda Bales.

Fourth Row: Willie Podesta, Paula Neal, Pat Thompson, Lenora Seaman, Marilyn Elmore.

Bowling Captains and Advisor: Marilyn Elmore, Betty Davis, Mrs. Monier, advisor; Shirley Weber, Barbara Welsh.

The "M" Club consists of those girls who have 150 points in G.A.A. Activities this year have included the Illini Homecoming Stunt Show in November and the "Icycles" in February. The expenses were paid by the Girls' Athletic Association.

Bowling is one of the main activities of "M" Club members. The "M" Club is one of the highest goals of any G.A.A. girl.

OFFICERS

Linda Bales, Program Chairman
Lenora Seaman, President

CAPTAINS

Clockwise: Janice Fonner, Janice Gilbert, Madonna McKitterick, Betty Davis, JoAnn Fickes, Marilyn Sampson, Martha Abel, Janice Jacobson, Joann Lindsay, Sara Gover, Rose Knollenberg.

VOLLEYBALL

The volleyball championship game was played with as much enthusiasm and excitement as if hundreds of fans were watching. But only one team can win and Marilyn Sampson's emerged victorious over Janice Fonner's. The principal props in this game are one net, one ball and two teams. From there on almost anything goes.

WINNING TEAM

First Row: Marilyn King, Maxine Douglas, Marilyn Sampson, Captain.
Back Row: Sharon Littleton, Judy Tonjum, Marilyn Elmore, Chearie Harper, Toni Podesta.

WINNING TEAM

Juanita Trout, Sally Weber, Judy Benton, Martha Abel, Toni Podesta, Karen Spaulding, Pat James, Betty Davis. Myrna Layton, captain.

BASKETBALL

Basketball, a favorite sport with the boys, is just as well liked by the girls, although their rules are different.

A series of games led up to the big event, the championship. The play-off this year was between the teams of Myrna Layton and Mavis Kenny. Myrna's team won with a score of 18-1.

Clockwise: Barb Tomer, Cassey Cline, Mavis Kenny, Willie Podesta, Myrna Layton, Paula Neal, Linda Bales, Sharon Pratt, Phyllis Cobb, Sylvia Stewart, Ethel Lockhart.

During the past year we have been taught and worked with, by the best faculty any school could hope to have. We have probably been doubtful of a teacher's meanings occasionally, but in the end we always realized that the teacher was right. Teaching is a task which is taken on by a few for the benefit of many. Here at MHS the teachers did and will keep on doing a splendid job of helping us to acquire knowledge.

School

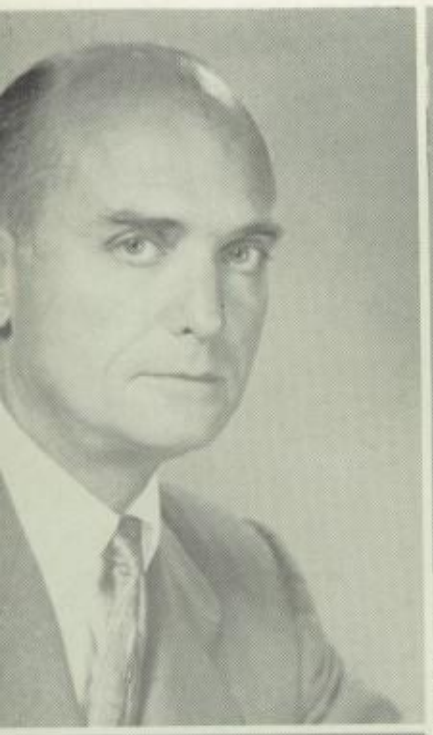

Mr. Gordon Jones
President

Mr. C. Bauer
Secretary

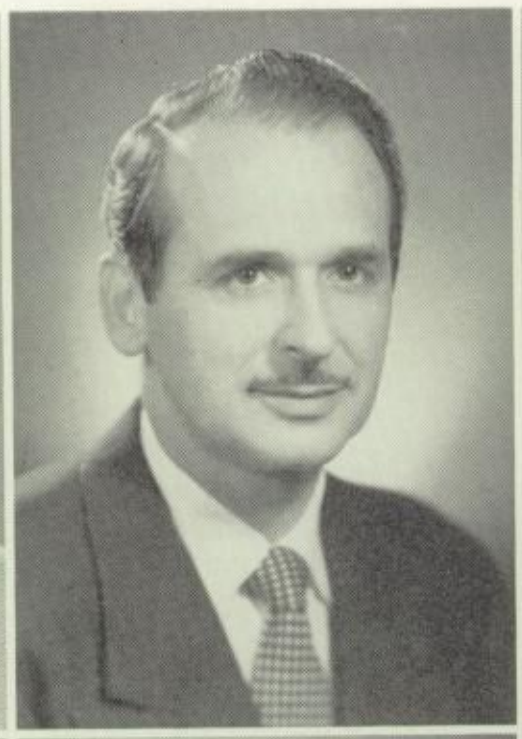

Dr. William Podesta

Mr. Alex Summers

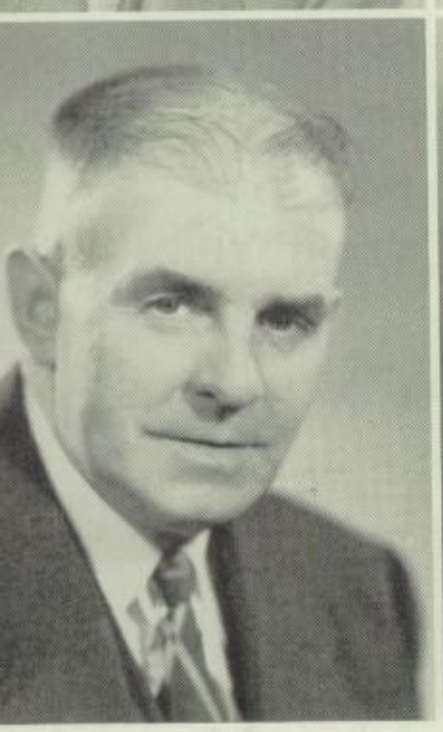

Mr. Andrew Honn

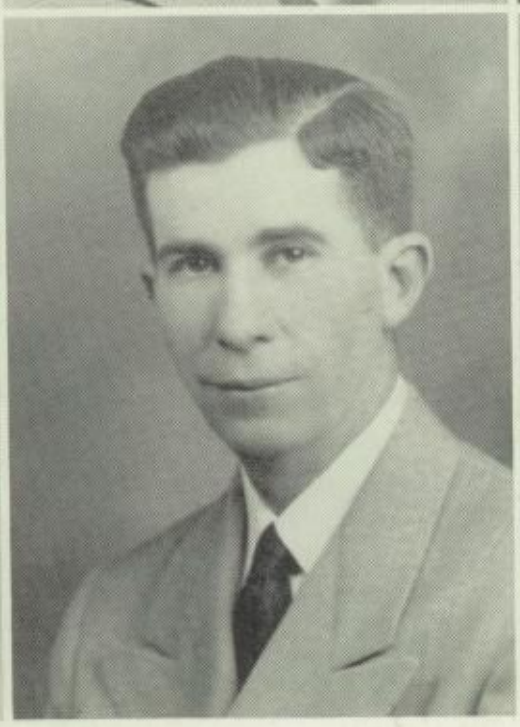

Mr. Fred Campbell

Mr. L. E. Winfield

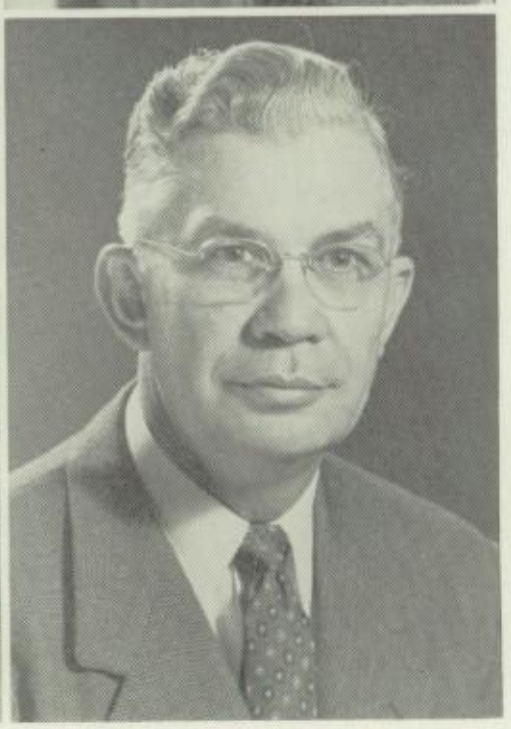

Mr. Virgil Judge

BOARD OF EDUCATION

The destiny of America is in the hands of the illustrious members of the school board who must provide the educational facilities for our budding young geniuses. Only by their watchful care do our schools move forward on the path of destiny.

A TRIBUTE

Only a disabling injury forced Mr. Starwalt to give up a life long service to the young people of this community. After teaching rural schools for 22 years he became a member of the Board of Education in the Humboldt District. He has served on the Unit District Board since its beginning. School Board membership often earns more buffets than praise. It costs members time and energy with no renumeration whatever. We hope that our small token of appreciation may serve as some reward for his unselfish labor.

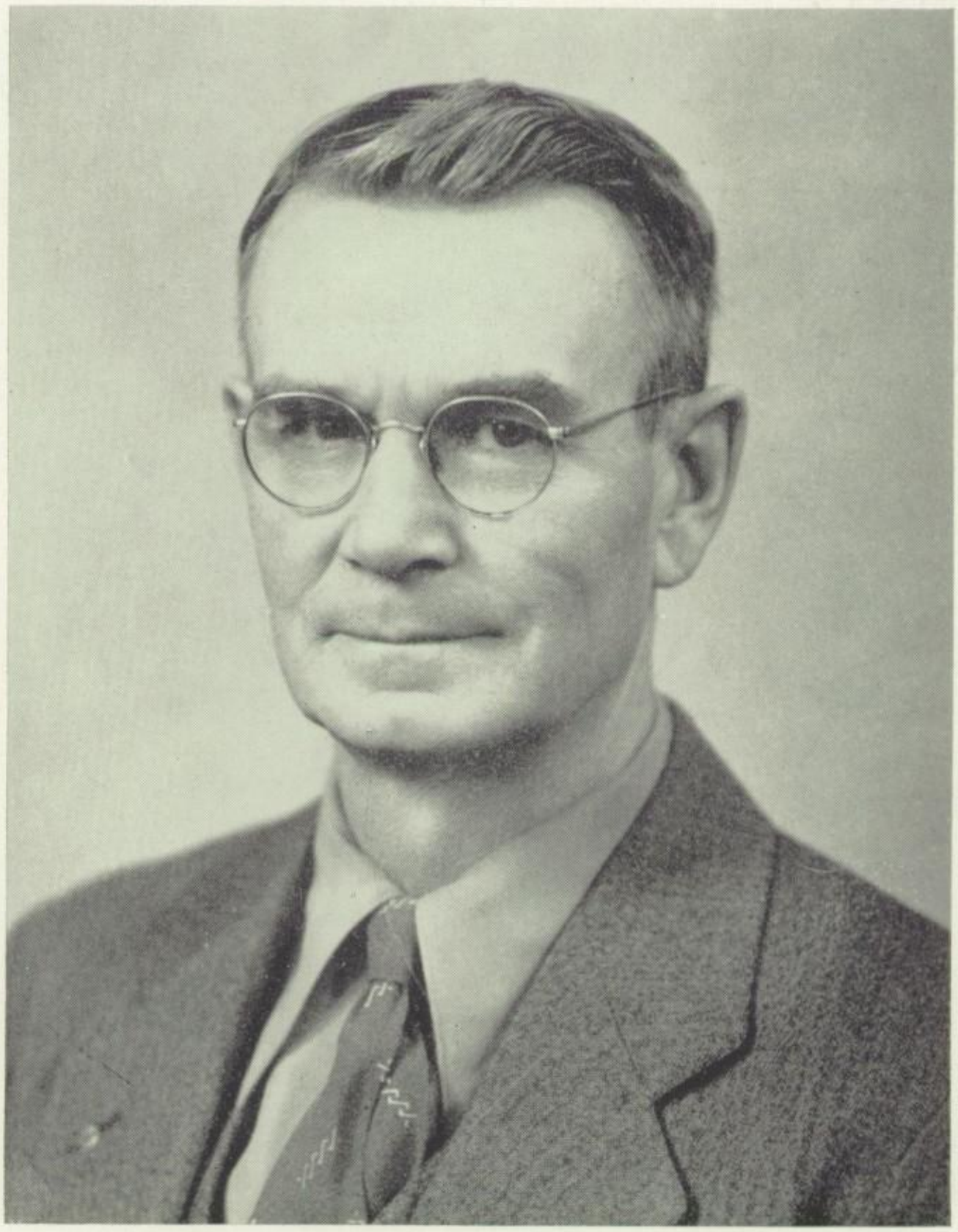

MR. O. F. STARWALT

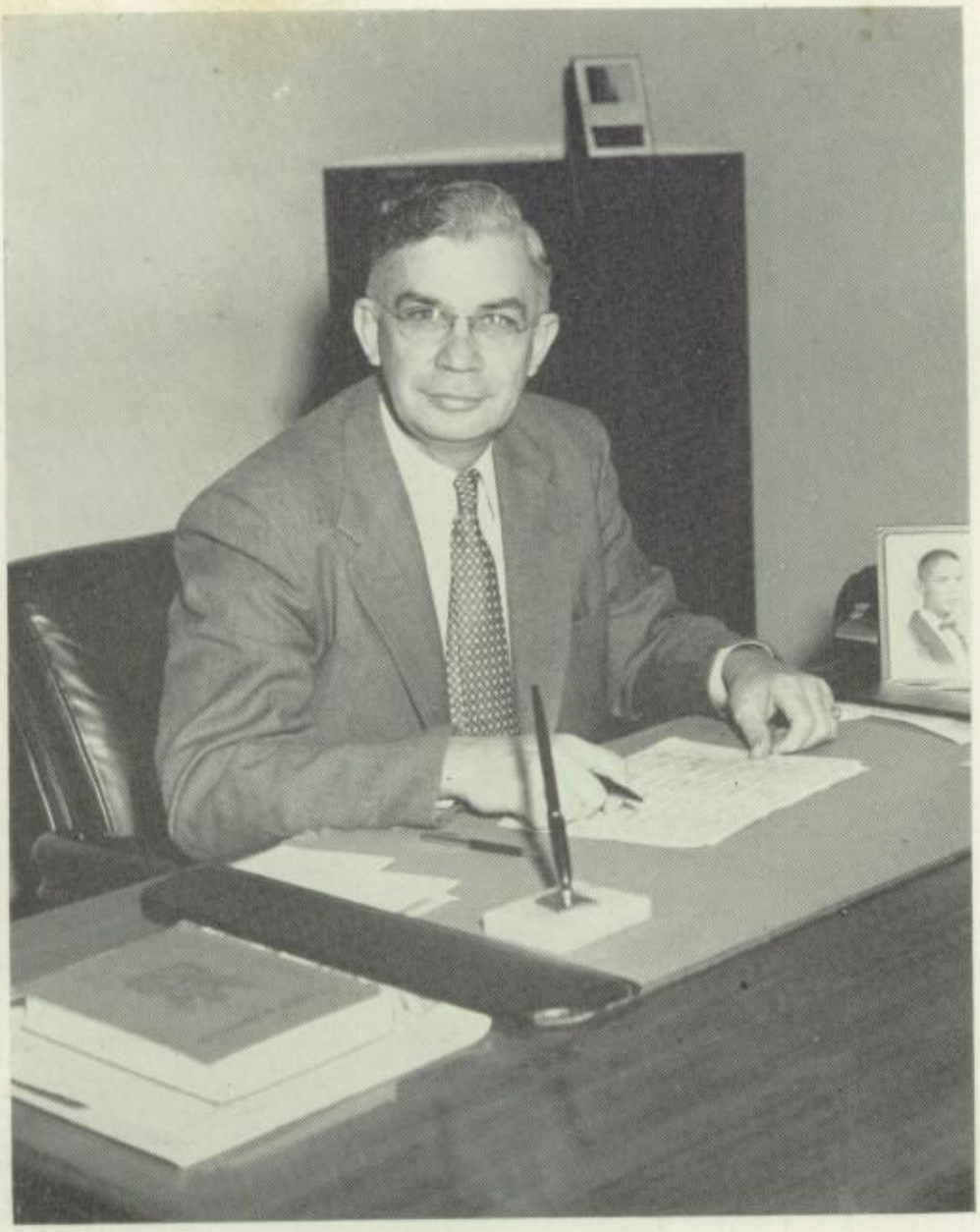

MR. VIRGIL JUDGE

SUPERINTENDENT OF SCHOOLS

Mr. Judge was a newcomer to our schools this year, however, within a relatively short time he has won a place in our hearts. His obviously sincere interest in us and our affairs, his kindly attitude in dealing with us and our problems, and his able leadership in helping the board, faculty, and students develop better schools.

ASSISTANT PRINCIPAL

The toughest job around the school is dishing out the penalties for wrongdoing. This unpleasant task has fallen to Mr. Weyrauch who has handled the job with a great deal of skill.

MR. JOHN WEYRAUCH

PRINCIPAL

A genuine concern for the welfare of each of our students guides Mr. Clawson's activities in managing our high school. The administration of the widely diversified program of a modern high school is very difficult. The man in charge is constantly faced with problems both serious and complex. Mr. Clawson has done a commendable job in solving these problems and helping us to obtain a good education.

MR. H. A. CLAWSON

MR. W. G. HOOPER

GUIDANCE DIRECTOR

Mr. Hooper is the man to see about any problems you might have during the school year. He is never too busy to see us and he is always ready to assist us on applying for scholarships and making plans for college. To a great many of us he has been a real friend.

FACULTY

English Department: Miss Bowman, Miss Bratton, Miss Heath, Mr. Tweedy, Mrs. Neal, Miss Grimes, Miss Gabbert.

Art Department: Mr. Moritz.

Essays, short stories, and book reports go hand in hand with practically any English class. Speeches and poems are also a part of this very important, though we sometimes think otherwise, subject.

Have you seen a paint-spattered or pottery covered student walking around? More than likely he is taking an art course. This is a very interesting and beneficial course for any student with a creative mind.

If you can't "boil water without burning it", the course for you is homemaking. These courses not only teach the cooking and sewing side of the homemaker, but also the arts of interior decoration and child care.

Homemaking Department: Mrs. Rockabrand, Mrs. Zimmerman, Miss Whitezel.

FACULTY

Business Department
Row 1: Miss Lahey, Miss Franklin, Mrs. Harden.
Row 2: Mr. Jones, Mrs. Monier, Mrs. Knapp, Mr. Swearingen.

Typing, shorthand, stenography, and any other course pertaining to the business world are a part of the business education department. For any young person who is planning to make his living by office work, any one of these courses would be extremely helpful.

Helping boys that are chiefly interested in becoming farmers is the job of the agriculture department. Livestock, soil conservation, and farm improvement are just part of the many lessons that are taught.

Electricity, metal, wood, and vocational trades are all that go together to make up the vocational department. These courses are open to boys who are interested in industrial education of any sort.

Agriculture Department: Mr. Erwin, Mr. Stewart.

Vocational Department: Mr. Ikenberry, Mr. McPeak, Mr. Osborne, Mr. Crites, Mr. Elliott.

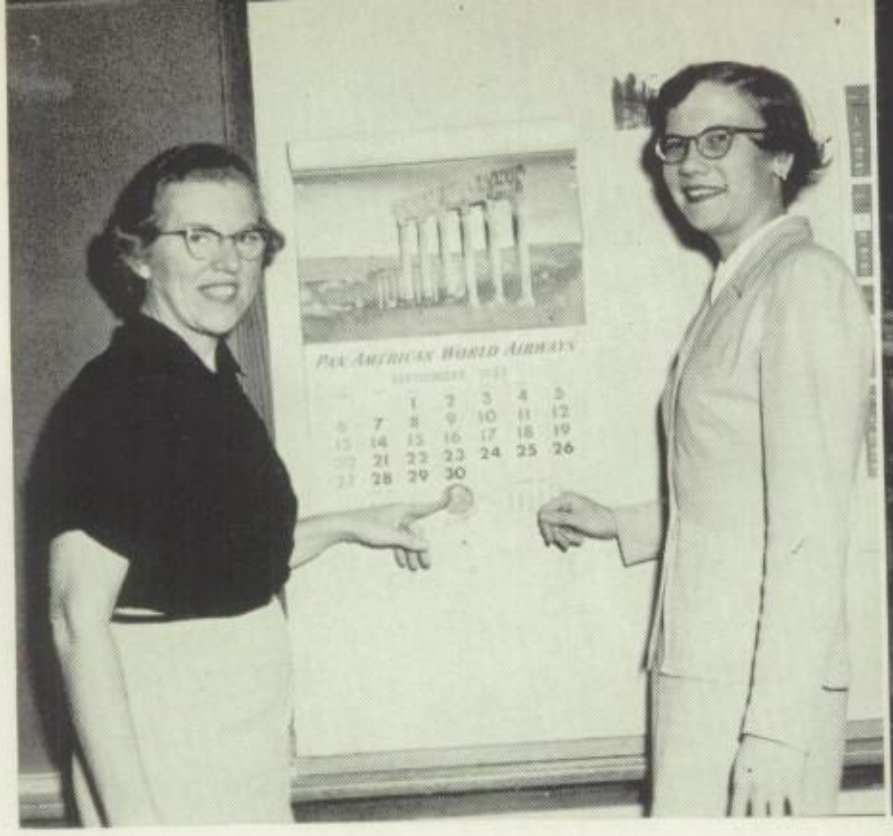

Language Department
Miss Lutz, Miss Keoughan.

Library: Miss Pyle, Mrs. Struthers.

FACULTY

French, Spanish and Latin are the three languages that are offered in the language department. Any one who finds they are interested in more than one year, can take an additional year.

The librarians are always ready to help and assist you in selecting books or obtaining information. During study hall periods, a person can read the latest magazines or newspapers for enjoyment or for obtaining information.

Solving equations, theorums, figuring formulas are all that go together to make up the mathematics department. A new rule was put to use this year. All 1956 graduates must have one year of mathematics.

If you have the ambition to be another Einstein, the science department is the one for you. Solving formulas, figuring the depth and height of objects and dissecting insects make up part of the program in science courses.

Mathematics Department: Mr. Green, Mrs. Worrell, Mr. Colin.

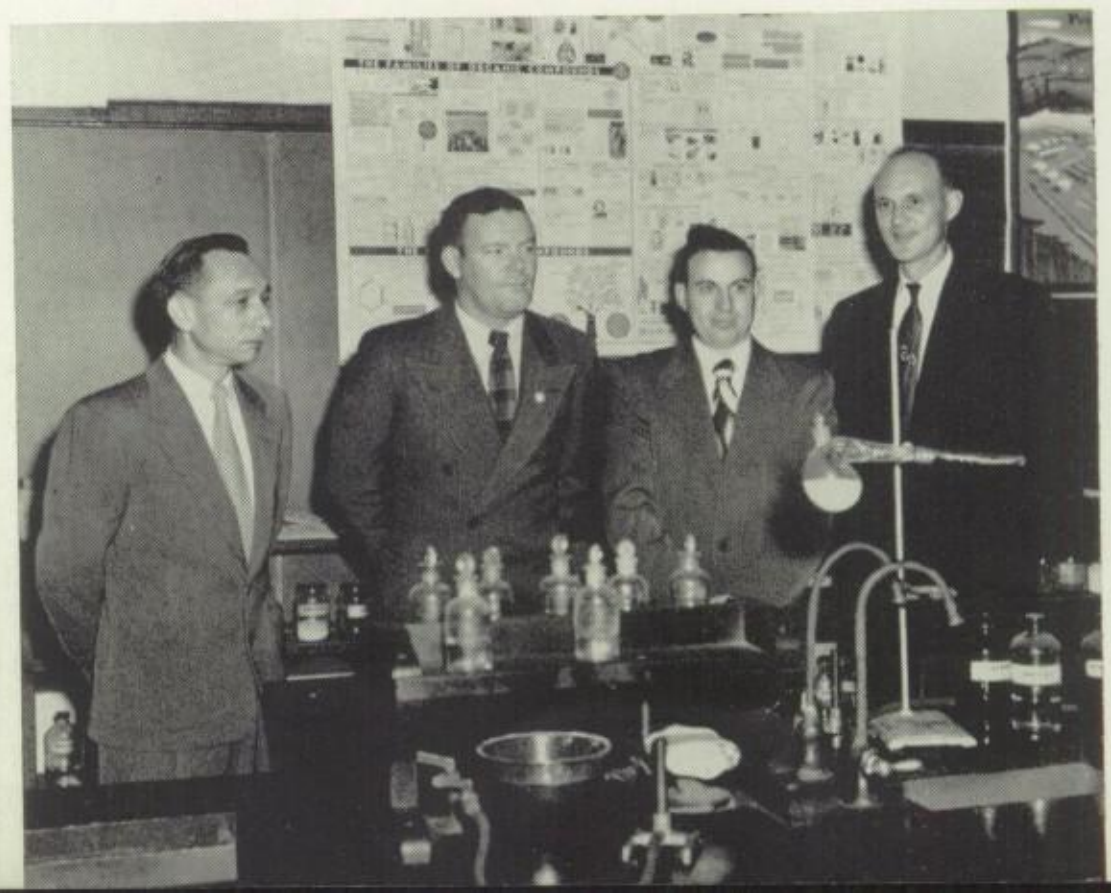

Science Department: Mr. Lackey, Mr. Lash, Mr. Sheppard, Mr. Shields.

Music Department
Mr. Chambers,
Miss Julsrud

ROTC Department: Major Coneybeer, M/Sgt. Beadles, Sgt. Bainne.

FACULTY

If you like to play any kind of musical instrument or sing, the music department is the one for you. Going to band and vocal contests and playing or singing for assemblies make up the active side of the music department.

The military side of life is found in the ROTC department. Here the boys have a chance to train for military life, by marching and drilling. A very rigid inspection is held in the spring.

In physical education the boys are taught wrestling, basketball, baseball, and health. The girls learn the techniques of volleyball, basketball and tumbling. Exercises play a big part in limbering up the boys and girls for active physical education.

The questions "When did Columbus discover America?" and "When did the Pilgrims come to America?" are all answered in the social science department. In these courses, students learn the history of the world. One year of American history is required to graduate.

Physical Education

Row 1: Mr. Weyrauch, Mr. Patrick, Mr. Oyler.
Row 2: Mrs. Hankins, Miss Pfeiffer.

Social Science: Mr. Smith, Mr. Sullivan, Mr. Johnson, Mr. Gaines.

SENIOR CLASS

OFFICERS

Jim Van Cleave ..... President
Pat Kelly ..... Vice-President
Shirley Weber ..... Treasurer
Eileen Overton ..... Secretary

This year, as in every year, all the Senior activities pointed to that **Big** day in May—graduation. The ending of high school days spelled the beginning of a lot of work for these four officers and their advisors, Miss Lahey and Mr. Crites.

The ordering of class cards, the collecting of class dues, and the fitting of caps and gowns were just a few of the problems they ironed out this past year. Thanks to the well appointed committees, the Spring Party was a huge success again this year.

A lot was expected of these four officers during the past year and they came through doing a tremendous job. We of the 1954 Senior Class say farewell and lots of luck to those who follow us.

ADVISORS

Miss Lahey, Mr. Crites.

SENIORS

CLAIRE ANN ABELL

Riddle Staff 1, 2, 3; GAA 1, 2; Dramatics Club 4; Alice in Wonderland 4; FTA Club 4; FHA 1, 2, 3, 4; Mixed Chorus 1.

MADONNA KAY ADAMS

Latin Club 2, 3; Mixed Chorus 1, 2.

SUE ARMSTRONG

FHA 2, 3, 4; FHA Officer 3; Spanish Club 2, 3; Glee Club 1, 2, 4; Mixed Chorus 2, 3; FTA 4; Big Twelve Music Festival 1, 2, 3.

MADONNA ARTHUR

Riddle Staff 1, 2, 3, Captain 3; FHA 3; OO Club 4; GAA 1, 2, 3.

WALTER BAKER

Latin Club 1; Debate 1, 2; Science Club 4; Industrial Arts Club 3; Basketball 1; Wrestling 4; ROTC 1, 2, 4, ROTC Officer 4; Junior-Senior Prom Committee 3; Intramural Sports 1, 2, 3, 4; ROTC Decorating Committee 4.

MARY MALINDA BALES

GAA 1, 2, 3, 4, Captain 3, 4, Winning Team 3; M Club 4, M Club Officer 4; FHA 1, 2, 4; Spanish Club 3; Girls' Rifle Team 3, 4; Glee Club 1; Mixed Chorus 2, 3, 4; Big Twelve Music Festival 1, 2, 3, 4; Operetta.

NATRESIA CARROL BALLINGER

Mirror Staff 4; FHA 1, 2; Spanish Club 2; Dramatics Club 3; Mixed Chorus 1, 2, 3; Christmas Play 3; Choir 3, 4; Cheerleader (Humbolt) 1; Big Twelve Music Festival 2, 3, 4.

EVELYN BANKS

THOMAS P. BARBER

Spanish Club 3; Latin Club 3; Camera Club 2, 3, 4; Chess Club 1, 2; Science Club 4; ROTC 1, 2, 3, Officer 3, Drill Team 1, 2, 3; Band 1, 2; Junior-Senior Prom Committee 3; ROTC Decorating Committee 2, 3.

JIM BEALS

Football 1; Basketball 1; Baseball 1; ROTC 2, 3, 4; Intramural Sports 1.

WILLIAM H. BIGGS

D.O. Club 3, 4, Officer 4; Football 1; ROTC 1, 2, 3, Officer 2, 3; Rifle Team 1, 2; Intramural Sports 2, 4.

JOHN BONE

Science Club 3, 4; Latin Club 1, 2; Football 1, 2, 3, 4; ROTC 1, 2, 4, Rifle Team 1, 2, 4, Drill Team 2; Junior-Senior Prom Committee 3.

BERNICE MARIE BORUFF

Science Club 4.

SUSAN ELAINE BOWEN

Riddle Staff 1, 2; GAA 1, 2; Spanish Club 2, 3; Latin Club 1, 2; French Club 4, President 4; FTA 4.

GERALD BOYLE

Latin Club 1; ROTC 2, 3, 4; ROTC Decorating Committee 4; Intramural Sports 3.

SENIORS

JAMES PATRICK BRADLEY

Lettermen's Club 2, 3, 4; Football 2, 3, 4; Basketball 2, 3, 4; Track 1, 2, 3, 4; ROTC 1, 2, 3, 4, Officer 4; ROTC Decorating Committee 4; Junior Class Officer 3; Junior-Senior Prom Committee 3; Paul Monson Award 3; Western Military Academy 1, 2.

JACK H. BRANSON

D.E. Club 4, Officer 4; Football 3; Basketball 1; ROTC 2, 3, 4, Officer 4; ROTC Decorating Committee 3; Intramural Sports 1, 2, 3, 4; Intramural All Star Team 1.

THOMAS W. BREWER

Industrial Arts Club 2; ROTC 2, 3, 4; Drill Team 3.

JOAN LIDA BROERS

Riddle Staff 1, 2, 3, 4; GAA 1; FHA 1; Spanish Club 2, 3; Dramatics Club 4; Band 1, 2, 3, 4, Officer 3, 4, Drum Major 4, Majorette 1, 2, 3; "Alice in Wonderland" Play 4.

ROBERT MACKIE BUMPUS

Industrial Arts Club 2; Football 1; Basketball 1; Track 1; Band 1, 2; Mixed Chorus 1; Junior-Senior Prom Committee 3.

JOHN BURNS

D.O. Club 3, 4; Football 1, 4; Wrestling 2, 4; Track 2; ROTC 1, 2, 3; Rifle Team 2; Drill Team 1, 2, 3; Intramural Sports 1, 2, 3, 4.

RUSSELL LEON CAMFIELD

Industrial Arts Club 1, 2, 3.

RONNIE CAMPBELL

Lettermen's Club 3, 4; Football 3; ROTC 2, 3, 4; ROTC Decorating Committee 3; Intramural Sports 4.

JAHALA J. CANNOY

Science Club 4; Usherette 4.

STEPHEN L. CANNOY

Mirror Staff 4; ROTC 1, 2; Usher 3, 4.

A. L. CARTER

PHILLIP CARTER

Mirror Staff 4, Mirror Editor 4; Dramatics Club 4; Football 3; Wrestling 2; Golf 4; ROTC 2, 3, 4; ROTC Decorating Committee 3; Intramural Sports 4; Homecoming Assembly 3; "Alice in Wonderland" Play 4.

FREDA CHISM

O.O. Club 4.

DORIS CLARK

KATHRYN JUNE CLINE

Harrisburg Township High School 1, 2, 3; Orchestra 1, 2, 3; Clarion Typist 3; Hi-Tri 2, 3; Music Review 3; Pow Wow 1, 2; Junior Play Prompter 3; Violin Duet in District Contest (first place) 3; Violin Trio 3; Riddle Staff 4; GAA 4, Captain 4.

SENIORS

NORMAN MAX COX

Lettermen's Club 1, 2, 3, 4; Football 2, 3; Track 1; ROTC 2, 3, 4.

JOHN DELMAR CRAIG

Industrial Arts Club 1, 2; ROTC 1, 2, 3.

RAYMOND ARTHUR CRENSHAW

D.O. Club 4; ROTC 2, 3, 4, Officer 4; ROTC Decorating Committee 4; Mixed Chorus 2, 3; Intramural Sports 2, 3, 4; Intramural All Star Team 2, 3, Captain 3.

BILL CRITCHELOW

Basketball 1.

AUGUST EMIL CZERWONKA

Mirror Staff 3, Mirror Editor 3; Latin Club 2; Lettermen's Club 4; Football 1, 2, 3, 4; Basketball 2; Track 3, 4; ROTC 2, 3, 4, Officer 4; Rifle Team 3, 4; ROTC Decorating Committee 3, 4; Mixed Chorus 1; Intramural Sports 1, 2, 3, 4; Intramural All Star Team 2, Intramural Captain 2; Press Association 3.

JAMES DAUGHERTY

D.O. Club 4; ROTC 2, 3, 4, Officer 4; Drill Team 3; ROTC Decorating Committee 4; Intramural Sports 2, 3.

BETTY JEAN DAVIS

GAA 1, 2, 3, 4, Captain 4; M Club 4; FHA 2, 3, 4; Latin Club 2; Dramatics Club 4; Rifle Team 3, 4; Glee Club 1, 2, 3; Mixed Chorus 4; Big Twelve Music Festival 1, 2, 3; M Club Bowling Captain 4.

HOWARD DECKER

Spanish Club 4; Dramatics Club 4; Lettermen's Club 3, 4; Basketball 1, 2, 3, 4; Baseball 2, 3, 4; Cross Country 3, 4; ROTC 2; Intramural Sports 1; Spanish Club Officer 4; "Alice In Wonderland" Play 4.

JOSEPH DELANEY

Debate 4; D.E. Club 4.

CLARA JOYCE DERRICKSON

Riddle Staff 4; Mirror Staff 3, 4; Band 1, 2, 3, 4; Fall Party Committee 4; Clarinet Quartet 3; Ensembles 3, 4.

PEGGY VIRGINIA DONLEY

FHA 2, 3, 4; Camera Club 4; D.E. Club 4.

JANET LOUISE DOUGLAS

Camera Club 4; FHA 2, 3, 4; D.E. Club 4.

SHIRLEY A. DUNCAN

FHA 1; Latin Club 2; Mixed Chorus 1, 2.

W. DUANE DUNCAN

Industrial Arts Club 1, 2; Lettermen's Club 2, 3, 4; Football Manager 2; Basketball Manager 2, 3, 4; ROTC 2; Intramural Sports 1, 2, 3, 4, Captain 4; Usher 1.

WAYNE FREDERICK DUNCAN

FFA 1; Science Club 4; Industrial Arts Club 3, 4; ROTC 2, 3, Officer 2, 3; Junior-Senior Prom Committee 3.

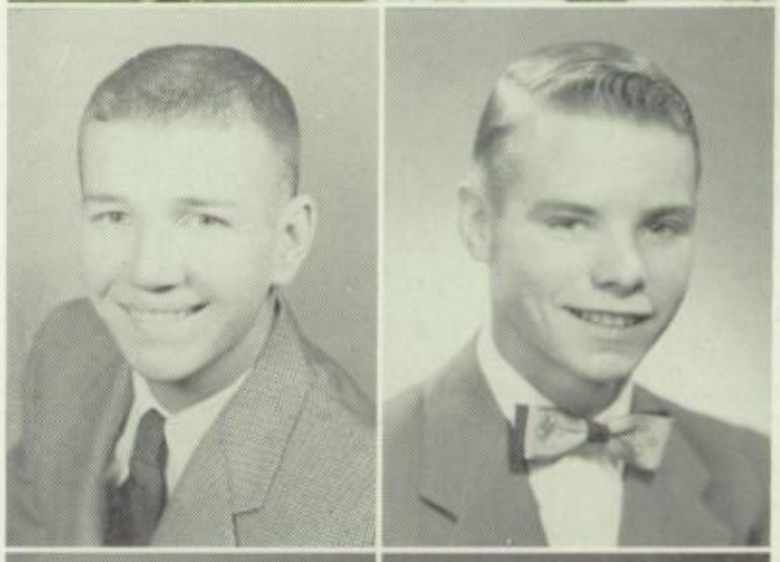

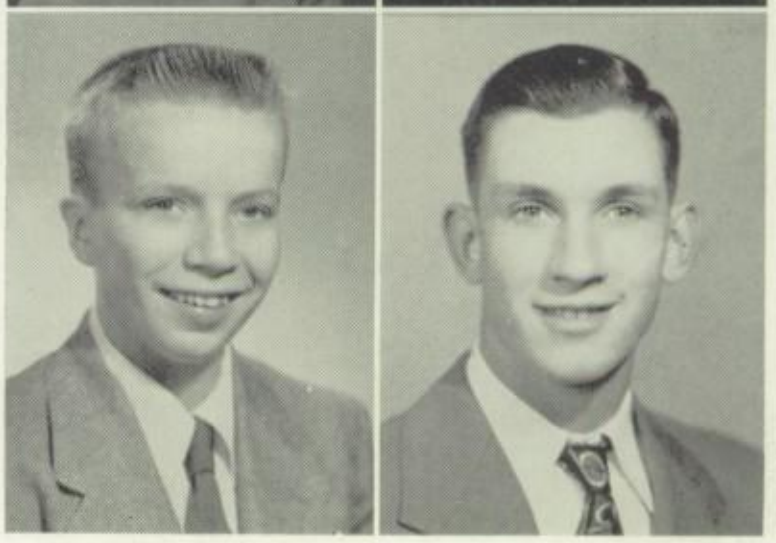

SENIORS

PANSY ELDER
Dramatics Club 4.

CHARLES H. ELLIS
D.O. Club 3; Science Club 4; Industrial Arts Club 2, 3; Wrestling 4; ROTC 2; Band 1; Mixed Chorus 3, 4; Usher 3; Science Club Officer 4; Ham Club Officer 3, 4; Delegate—State Industrial Arts Convention.

CORRINE JOANNE ELLIS
Riddle Staff 3, 4; GAA 3; Junior-Senior Prom Committee 3.

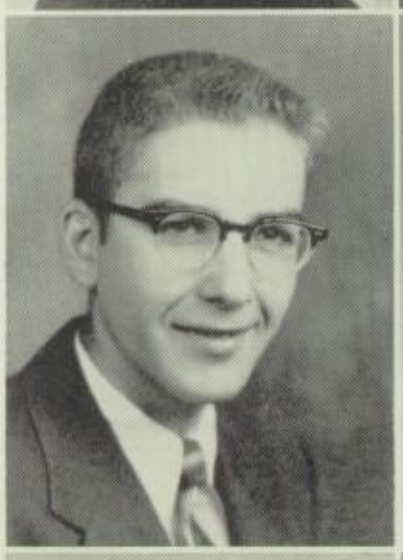

EDDIE ETHINGTON
Industrial Arts Club 2, 3; Lettermen's Club 3, 4; Football 1, 2; Basketball 3; Track 2, 3, 4; Cross Country 3, 4; ROTC 1, 2, 4; Rifle Team 2; Band 2; Mixed Chorus 3; Intramural Sports 1, 2, 3, 4; Usher 2; Boys' State 3.

FAY JOAN FICKES
GAA 1, 2, 3, 4; Captain 4; Spanish Club 2, 3; Science Club 4; Concensus Committee 3.

ROBERT LEE FICKES
Latin Club 3; Track 3; ROTC 2, 3, 4; Intramural Sports 1, 2, 3, 4, Captain 4.

LARRY FISHER
Charleston High Schol 1, 2, 3; Basketball 1, 2, 3; Student Council 1, 2, 3; Intramural Sports 1, 2, 3; Junior-Senior Prom Committee 3; Homecoming Committee 3.

JANICE MARIE FONNER
Riddle Staff 1, 2, 4; GAA 1, 4, Captain 4; Top Ten Homecoming Queen 4.

FREDERICK FURRY
ROTC 2, 3, 4; Junior-Senior Prom Committee 3.

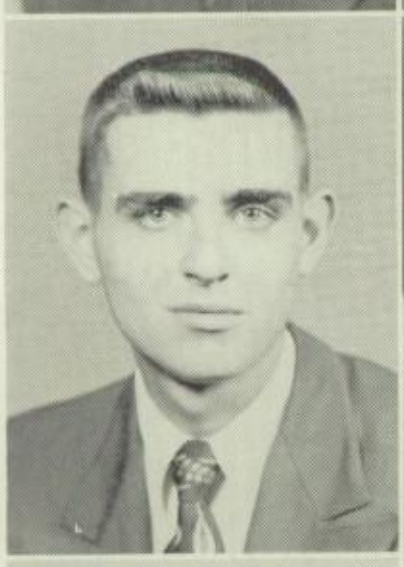

RONALD GEIGER
Mixed Chorus 1.

MARY GIBERSON
GAA 2, 3, 4; French Club 2; Science Club 4.

JANICE GILBERT
Riddle Staff 4; GAA 3, 4; Captain 4, M Club 4; GAA Rifle Team 3; Vincennes, Indiana, High School 1, 2; Student Council 1; Hi-Y 1, Officer 1; M Club Bowling Captain 4; Top Ten Homecoming Queen 4.

ROXANNA GILBERT
Latin Club 2; Science Club 4.

SARA GOVER
Riddle Staff 2; GAA 1, 2, 3, 4, Captain 4; M Club 4; FHA 1; Spanish Club 4; Latin Club 1, 2; Camera Club 2; Science Club 4; Junior Class Officer 3; Junior-Senior Prom Committee 3; Christmas Play 4; Noon Hour Recreation Board 3; Consensus Board 3; Spanish Club Officer 4; General Assembly Committee 4; Play Day (GAA) 3.

YVONNE GRAFTON
Mirror Staff 4; Glee Club 4; Mixed Chorus 1, 2, 3; Big Twelve Music Festival 1, 2, 3.

SENIORS

ELIZABETH KARLENE GUST

Riddle Staff 2; Mirror Staff 4, Mirror Editor 4; GAA 1; Spanish Club 2, 3, 4; Mixed Chorus Contest 2, Big Twelve Music Festival 1, 2, 3, 4, Mixed Chorus 1, 2, 3, 4; Junior-Senior Prom Committee 3; Operetta 3.

DELORES ANN HACKETT

Mirror Typing Editor 3; Band 1, 2, 3, 4, Majorette 4; Junior-Senior Prom Committee 3; Bass Clarinet Solo 1, 2; Mixed Clarinet Quartet 1, 2; Oboe Solo 4; Mirror Production Manager 4; Junior-Senior Prom Refreshment Committee 2.

MARILYN HAMBY

GAA 1; FHA 2; Latin Club 2, 3; Science Club 4; Band 1, 2, 3, 4; Junior-Senior Prom Committee 3.

MARY EMMA HAMILTON

JOYCE ANN HAMMA

Riddle Staff 1, 3; GAA 2, 4; French Club 2, Officer 2; Dramatics Club 4; Junior-Senior Prom Committee 3; Homecoming Committee 1, 2, 3, 4; Student Council 1, 2, 3, 4, Officer 4; Cheerleader 2, 3, 4; District Student Council Convention 2, 3, 4; State Student Council Convention Representative 3; Top Eleven Homecoming Queen 4; Top Ten ROTC Queen 2, 3; "Alice In Wonderland" Play 4.

JAMES FREDERICK HARDIN

D.O. Club 4; ROTC 1, 2, 3, Officer 3, Rifle Team 1, 2, 3, Drill Team 1, 2, 3; ROTC Decorating Committee 3; Mixed Chorus 3; Intramural Sports 2, 3.

JUDITH ANN HARRIS

Riddle Staff 2, 3; FHA 1; Latin Club 2, 3; Science Club 4; Band 1, 2; Junior-Senior Prom Committee 3.

PHIL W. HASKELL

Dramatics Club 4; ROTC 1, 2, 3, Officer 3, Drill Team 1, 2; ROTC Decorating Committee 3; Intramural Sports 1.

MELVIN HERBERT

Effingham High School 1, 2; Baseball 1, 2, 3, 4; ROTC 3, 4; Intramural Sports 1, 2, 3, 4.

SARAH LOU HELM

St. Elmo High School 1, 2, 3; FHA 1, 2, 3; Junior-Senior Prom Committee 3; Usherette 3; Student Council 1, 2, 3; Echo Newspaper 1, 2, 3.

THELMA HIGGENS

GAA 1, 2, 3, 4; Captain 3; M Club 4; Bowling 4; Spanish Club 3; Glee Club 1, 2, 3; Big Twelve Music Festival 3; FTA 4.

JOHN FRANK HILL

Lettermen's Club 2, 3, 4; Golf 1, 2, 3, 4.

SHIRLEY MARIE HITE

FHA 3, 4; O.O. Club 4; Glee Club 1, 2.

BILLIE DEAN HOGAN

FHA 2; Latin Club 2; O.O. Club 4; Glee Club 1, 2, 3.

MARCIA LEE HOLLOWAY

Riddle Staff 1, 2, 4; GAA 1, 2; Latin Club 1, 2; Dramatics Club 4; Camera Club 4; Secretary 4; Science Club 3, 4; Mixed Chorus 3, 4; Operetta 3; Big Twelve Music Festival 4; Robed Choir 3, 4; "Alice In Wonderland" 4; Junior-Senior Prom Committee 3; Fall Party Committee 2.

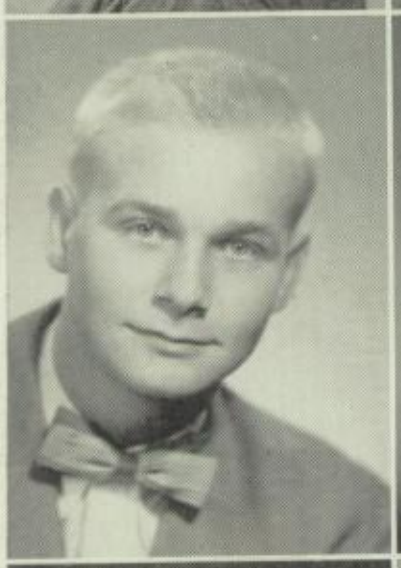

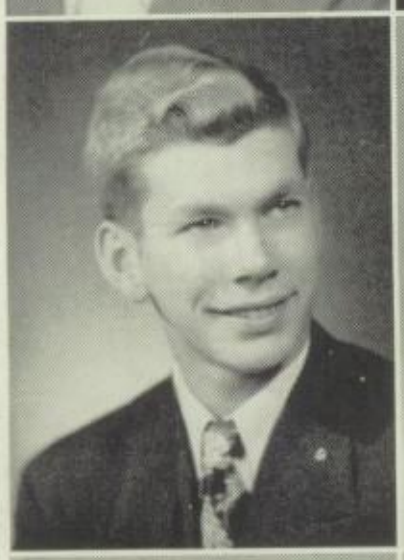

SENIORS

CLARA JANE HOOD
Humbolt Junior High 1; FHA 1, 2, 3, 4, Officer 1; Latin Club 2, 3; State Latin Contest 2; Mixed Chorus 1.

JOYCE HOOD
FHA 1, 2, 3, 4; Glee Club 1; Mixed Chorus 1, 2; Junior-Senior Prom Committee 3; Cheerleader 1; Humbolt Junior High 1.

DAVID R. HOOP
Latin Club 3; D.E. Club 4; Industrial Arts Club 2; Intramural Sports 2.

THEA RAE HOVIOUS
FHA 1, 2, 3, 4, Officer 3, 4, Dance Decorating Committee 1, Homecoming Tea 1, 2, 3, 4; FHA Stand 2.

FRED HOVIS
FFA 1, Officer 1; Debate 4; ROTC 2, 3, 4, Officer 3, 4; ROTC Decorating Committee 3.

RUTH VIRGINIA HOWES
Dramatic Club 3, 4; D.E. Club 4; Glee Club 1; Mixed Chorus 2, 3, 4; Music Contest 2; Big 12 Music Festival 1, 2, 3, 4; Operetta 3; All-State Chorus 3; Christmas Play 3.

RALPH IDLEMAN
Wrestling 1; ROTC 1, 2, 3.

MARILYN JEAN JANES
FHA 1, 2; Latin Club 2; Dramatics Club 3; D.E. Club 4; Mixed Chorus 1, 2, 3; Choir 3, 4; Big Twelve Music Festival 2, 3, 4; Christmas Play 3.

HARVEY ALLEN JANSSEN
Industrial Arts Club 1, 2; Basketball 1; ROTC 1, 2, 3, Officer 3; Drill Team 3; ROTC Decorating Committee 3; Junior-Senior Prom Committee 3; Homecoming Committee 3, 4; Intramural Sports 1, 2, 3; Intramural All Star Team 3; Student Council 3, 4; Sophomore Class Officer 2.

CARL WAYNE JEFFERS
FFA 1, 2, 3, 4; Officer 1, 4; Baseball 3; ROTC 2, 3, 4; Officer 3, 4.

KATHERINE JONES
O.O. Club 4; Glee Club 1, 2, 3; Mixed Chorus 4; Big Twelve Music Festival 1, 2, 3.

WILLIAM JUSTICE
Riddle Staff 2, 3, 4; ROTC 2; Mixed Chorus 1, 2, 3, 4; HMS Pinafore Operetta 3; Big Twelve Music Festival 1, 2.

JOHN PHILIP KEENE
Dramatics Club 4; ROTC 1, 2, 3; Intramural Sports 1; "Alice In Wonderland" Play 4.

PAT KELLY
Mirror Staff 4, Mirror Editor 4; Dramatics Club 4; Chess Club 3; Dixon High School 1, 2; Lettermen's Club 2, 3, 4; Football 1, 2, 3, 4; Basketball 1; Wrestling 2, 3, 4; Track 1, 2, 3; Glee Club 1; Mixed Chorus 2; Class Officer 4; Spring Party Committee 4; Fall Party Committee 4; Intramural Sports 3, 4; Robed Choir 2, 4; "Alice In Wonderland" Play 4; Homecoming Assembly 3; Assembly Committee 4; Big Twelve Music Festival 4.

MAVIS JANE KENNY
GAA 1, 2, 3, 4, Captain 4, Winning Team 3; M Club 4; Spanish Club 2; Science Club 4; Band 1, 2, 3, 4; Mixed Chorus 3; Big Twelve Music Festival 3; Band Ensemble 1, 2, 3, 4; Band Camp 1, 2.

SENIORS

JOHNNY KILMAN

D.E. Club 4; Dance Committee 4; Float Committee 4; ROTC 1, 2, 3, Officer 2, 3, Drill Team 1, 2; ROTC Decorating Committee 3; Mixed Chorus 1, 2, 3; Intramural Sports 1, 2.

MARION KIRKENDOLL

FFA 1, 2, 3, 4, Officer 4; Industrial Arts Club 1; ROTC 2, 3, 4, Officer 3, 4.

CECELIA ROSE KNOLLENBERG

Mirror Staff 4; GAA 3, 4, Captain 4; FHA 1, 2, 3, 4; Latin Club 2, 3; Band 1; Mixed Chorus 1; Girls' Chorus 1; Music Appreciation 1.

PATRICIA ANN KNOWLES

Riddle Staff 1, 2, 3; GAA 1; Latin Club 1; Glee Club 1; Mixed Chorus 2, 3, 4; District Contest 2; Mixed Chorus 2; Big Twelve Music Festival 1, 2, 3, 4.

LEONARD GLEN LASS

Mirror Staff 3, 4, Mirror Editor 3, 4; French Club 4, Officer 4; Dramatics Club 4; Radio Play 4; Band 1, 2, 3, 4; Spring Party Committee 3; Intramural Sports 1; Christmas Play 4; Press Association 3, 4; State Band Contest 1, 2, 3, 4.

JOANNA LAWHORN

D.E. Club 4; FHA 3; Glee Club 2; Usherette 1; D.E. Club Dance Committee 4; Float Committee 4.

GENE LINDSAY

Industrial Arts Club 1, 2, 3; Band 1, 2.

JO ANN LINDSAY

Riddle Staff 1, 2, 3; GAA 2, 3, 4, Captain 3, 4; M Club 4; Bowling Captain 4; FHA 1, 2, 3, 4; Debate 1; Dramatics Club 4; Camera Club 2, Officer 2; Science Club 2; Glee Club 1, 2; Junior-Senior Prom Committee 3; Usherette 1, 2; "Alice In Wonderland" (Prompter) 4; B Team Cheerleader 2.

NANCY KAY LOGSDON

FHA 1; Glee Club 2; Junior-Senior Prom Committee 3.

MARY LOU LUNDEEN

Riddle Staff 2, 4; GAA 2, 4; FHA 2, 4; Science Club 4; Band 1, 2, 4, Majorette 1, 2; Fall Party Committee 4; FTA 4, Officer 4; State Band Contest 1, 2, 4; Home Teaching 3; GAA Official 4.

PAUL L. McACHRAN

Band 4.

BOB McCALL

Wrestling 4; ROTC 2, 3, 4, Officer 4; Intramural Sports 1, 2, 3, 4; Intramural All Star Team 3; Intramural Captain 4.

NOAH McFADDEN

FFA 1, 2; Football 1.

BUD McKIBBEN

Dramatics Club 4.

JIM McMILLEN

FFA 1; Spanish Club 1; Dramatics Club 4; Lettermen's Club 1, 2, 3, 4; Basketball 1; Golf 1, 2, 3, 4; ROTC 2, 3, 4, Officer 4; Intramural Sports 1, 2.

SENIORS

DEAN MARSHALL
O.O. Club 4, Officer 4; ROTC 2, 3, 4, Drill Team 3; Usher 1.

DON MARTIN
Industrial Arts Club 1; Wrestling 4; ROTC 1, 2; Intramural Sports 1, 2.

SHIRLEY MAXEY
FHA 2, 3, 4.

SUELLEN MEY
Riddle Staff 2, 3: GAA 1; Spanish Club 4; Latin Club 1; Science Club 4; Junior-Senior Prom Committee 3; FHA 2.

ANN MILLER
Riddle Staff 1, 2, 3; Enterprise Editor 4; Riddle Checkroom 3, 4; FHA 2; Spanish Club 3; Dramatics Club 4; Junior-Senior Prom Committee 3; Fall Party Committee 3, 4; Christmas Play 4; Press Association 4; Latin Club 1.

DIXIE JOAN MILLER
FHA 1; O.O. Club 4; Mixed Chorus 1, 2.

BARBARA LOUISE MONTAGUE
GAA 1, 2; Latin Club 1; Science Club 3; Usherette 1; FHA 1.

KATHRYN M. MORSE
Riddle Staff 1, 2, 3, 4; Spanish Club 3; French Club 2; Science Club 4; Christmas Play 4; FTA 4, Officer 4.

LARRY MYERS
Mirror Staff 4, Mirror Editor 4; Lettermen's Club 4; Football 2, 4; Basketball 3, 4; Track 3; Tennis 2; ROTC 1, 2, 3; ROTC Decorating Committee 2, 3; Intramural Sports 2; Intramural Captain 2.

PAULA LOVELL NEAL
Riddle Staff 1, 2, 3, 4; Mirror Staff 4; GAA 1, 2, 3, 4, Captain 3, 4, Winning Team 2; M Club 4; Bowling 4, Captain 4; FHA 1, 2, 3, 4; Spanish Club 2, 3; Latin Club 1; French Club 4, Officer 4; Girl's Rifle Team 3, 4; Glee Club 1; Mixed Chorus 3; Junior-Senior Prom Committee 3; Illini Girl's State 3; FTA 4, Officer 4; General Assembly Committee 4; GAA Playday 1, 2, 3, 4; Big 12 Music Festival 1, 3; FHA B.B. Stand 2, 3, 4; GAA Football Stand 1, 2, 3, 4; Camera Club 2, 3, 4.

NANCY NEIMEIER
Riddle Staff 1, 2, 3, Literary Editor 4; Riddle Checkroom 3, 4; GAA 1, 2, 3, 4, Captain 3; GAA Officer 4; GAA Camp 4; M Club 4; FHA 3, 4; Latin Club 1, 2; Dramatics Club 4; Fall Party Committee 3, 4; Christmas Play 4; Press Association 4; FTA 4; ISHSPA Convention 4.

JOHN CRAIG NELSON
Riddle Staff 4; Science Club 3; Lettermen's Club 4; Football 1, 2, 3, 4; Basketball 1; Tennis 1, 2; ROTC 1, 2, 3; ROTC Decorating Committee 3; Junior-Senior Prom Committee 3; Intramural Sports 2, 4; Usher 1.

NANCY CAROL NEWBY
GAA 3; FHA 1, 2, 3, 4, Officer 1, 2, 3, 4; Latin Club 2, 3; Mixed Chorus 1; Junior-Senior Prom Committee 3, FHA Camp 1, 3.

JOHN RICHARD NIGHSWANDER
Latin Club 1, 2; Intramural Sports 2, 3, 4.

RONALD NIGHSWANDER
Latin Club 3; Science Club 3, 4; Industrial Arts Club 3; ROTC 2; Intramural Sports 2, 3, 4.

SENIORS

DAISY LUELLA OAKLEY
Dramatics Club 4; Glee Club 1; Mixed Chorus 2, 3, 4; Music Contest 2; Big Twelve Music Festival 1, 2, 3, 4; Operetta 3.

CAROL SUE O'DELL
O.O. Club 4; Junior-Senior Prom Committee 3.

EILEEN OVERTON
Riddle Staff 4; Mirror Staff 4; GAA 1, 2, 3, Winning Team 1; FHA 1, 2, 3; Senior Class Officer 4; Junior Class Officer 3; Junior-Senior Prom Committee 3; Spring Party Committee 4; Fall Party Committee 4; FTA 4; Sophomore Class Officer 2; Top Eleven Homecoming Queen 4.

WENDELL PARKHURST
ROTC 2, 3, 4; Band 1.

JERRY PEPPERDINE
D.O. Club 4; Science Club 3; Industrial Arts Club 1; Football 4; ROTC 1, 2, 3; Drill Team 2; ROTC Decorating Committee 2; Intramural Sports 1, 2, 3, 4; Intramural Captain 3; Usher 1.

DOLORES PETERSON
FHA 3, 4; Christmas Play 4; Dramatics Club 4.

EDWARD PHIPPS
D.O. Club 3, 4; Industrial Arts Club 3; ROTC 3, 4.

WILLIE LOUISE PODESTA
Villa Duchesne 1, 2; Girls' Athletics 1, 2; Riding Club 1, 2; Special Choir 1, 2; Class Play 1, 2; Horse Shows 1, 2; Riddle Staff 3, 4, Advertising Editor 4; Riddle Checkroom 4; GAA 3, 4, Captain 3, 4; M Club 4; French Club 4; Dramatics Club 1, 2; Glee Club 1, 2; Junior-Senior Prom Committee 3; Fall Party Committee 3, 4; Christmas Play 1, 2; Press Association 4; ISHSPA Convention 4; General Assembly Committee 4; Concensus Board 3; GAA Stand 4.

HARLAN ALLAN PRICE
D.O. Club 4; ROTC 1, 2, 3; Rifle Team 1; Drill Team 1; ROTC Decorating Committee 2.

CAROL ANN CHRISTINE RARDIN
Riddle Staff 2, 3; GAA 2, Winning Team 2; FHA 3, 4; Latin Club 1, 2; O.O. Club 4; Junior-Senior Prom Committee 3; Fall Party Committee 3.

DONNA BELT PYGOTT
Riddle Staff 2; O.O. Club 4.

SHIRLEY RARDIN
FHA 3, 4; D.E. Club 4; Glee Club 2; Usherette 1; D.E. Club Dance Committee 4.

MARJORIE RATHE
GAA 1, 2, 3, Captain 3, Winning Teams 2; FHA 1, 2, 3, 4, Officer 4; Glee Club 1, 2, 3, 4; Usherette 1, 2; Speech Club 3; Big Twelve Music Festival 1, 2, 3.

MADONNA RUTH REINHART
GAA 2; FHA 1, 2, 4; Spanish Club 3.

MADONNA SUE RITTER
GAA 1; FHA 1, 2, 3, 4.

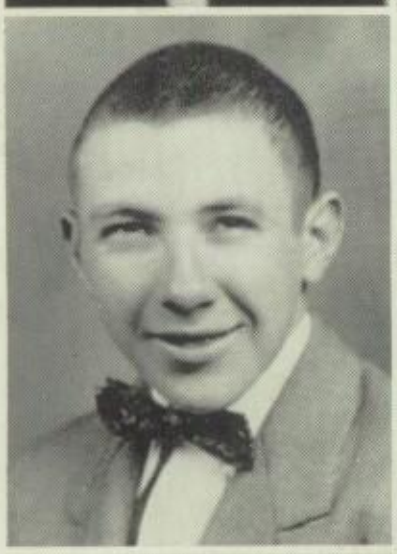

SENIORS

RICHARD RODGERS
Dramatics Club 4; Science Club 3; Industrial Arts Club 1; Lettermen's Club 3, 4; Wrestling 3, 4; ROTC 2, 3, 4, Officer 4, Rifle Team 3; ROTC Decorating Committee 3; Intramural Sports 1, 2, 3, 4; Student Council 1; "Alice in Wonderland" Play 4.

JAMES M. ROMINGER
Camera Club 4.

JEANNENE ROSE
Riddle Staff 1, 3; GAA 2, 4; Spanish Club 3; Dramatics Club 4; Junior-Senior Prom Committee 3; Homecoming Committee 1, 2, 3; Student Council 1, 2, 3; Cheerleader 2, 3, 4; Student Council District Vice President 4; Top Eleven Homecoming Queen 4; Top Ten ROTC Court 2, 3.

READ C. ROSS
Riddle Staff 3, 4, Sports Editor 4; Lettermen's Club 3, 4; Football 1, 2, 3, 4; Basketball 1, 2, 3, 4; Baseball 1, 2, 3, 4; ROTC 2, 3, 4, Officer 4; Junior-Senior Prom Committee 3; Spring Party Committee 2, 3, 4; Homecoming Committee 2, 3, 4; Fall Party Committee 3, 4; Intramural Sports 1; Intramural All Star Team 1; Student Council 2, 3, 4, Officer 3, 4; Press Association 3, 4; Assistant Sports Editor 3; Sophomore Officer 2; Concensus Study 3; State Student Council Convention 3; General Assembly Committee 4; Bon-fire Committee 3.

JENELLE RUSSELL
Mirror Staff 1; GAA 1; FHA 2, 4; D.E. Club 4; Glee Club 2; Usherette 3.

CHARLES EDMUND RYAN
Mirror Staff 3, 4, Mirror Editor 3, 4; French Club 4; Dramatics Club 4; Science Club 4; Band 2, 3, 4; Intramural Sports 1, 2; Christmas Play 4; Press Association 3, 4; State Band Contest 3, 4; Fall Party Play 4; Radio Play 4.

PHILLIP L. RYAN
Lettermen's Club 2, 3, 4; Golf 1, 2, 3, 4; ROTC 2, 3, 4; ROTC Decorating Committee 4.

VIRGINIA RYHERD
GAA 1, 3; FHA 1, 2, 3, 4; Latin Club 3; D.E. Club 4, Officer 4; Homecoming Committee 1; Science Club 1.

MARILYN SAMPSON
Riddle Staff 3; GAA 1, 2, 3, 4, Captain 2, 3, 4, Winning Team 3, 4; M Club 4; Science Club 3; Girl's Rifle Team 4; Glee Club 2; Noon Hour Recreation Committee 3; Census Study 3; Assembly Committee 4; Play Day 3; Big Twelve Music Festival 2; GAA Stand 1, 2, 3, 4.

RUSSELL SAWYER
FFA 1, 2, 3; ROTC 1, 2, 3; Intramural Sports 1, 2, 3, 4; Intramural Captain 2.

JOANNE MARIE SCHAGEMANN
FHA 1, 2, 3, 4, Officer 1, 2, 3, 4, Member of Degree Committee 3, Parliamentarian Delegate to National FHA Convention, State FHA Leadership Camp 3; Charleston High School 1; Carl Club; Delegate for Junior Carnival Committee 1; Usherette 2.

DAVID SCHWARZ
Spanish Club 1, 2; ROTC 1, 2, 3, Officer 3, Rifle Team 2, Drill Team 1, 2, 3; ROTC Decorating Committee 3.

JACK SCOTT
FFA 3, 4, Officer 4; Basketball 1; ROTC 1, 2, 3, Rifle Team 1, Drill Team 1; ROTC Decorating Committee 3; Intramural Sports 1, 2, 3, 4; Intramural All Star Team 3.

DUANE SEAMAN
Industrial Arts Club 1; ROTC Decorating Committee 2, 3; Junior-Senior Prom Committee 2, 3; Homecoming Committee 3, 4; School Electrician 2, 3, 4.

LENORA ANN SEAMAN
Riddle Staff 1, 2, 3, Senior Editor 4; GAA 1, 2, 3, 4, Captain 3; M Club 4; M Club Officer 4; Dramatics Club 4; Girl's Rifle Team 4; Junior-Senior Prom Committee 3; Homecoming Committee 1, 2, 3, 4; Fall Party Committee 4; Student Council 1, 2, 3, 4, Officer 4; Press Association 4; Cheerleader 2, 3, 4; Senior Attendant Homecoming Queen 4; District Student Council Convention 2, 3, 4; Top Ten ROTC Queen 3; Assembly Committee 4; M Club Bowling Captain 4.

SENIORS

GUY SEYMOUR

Mirror Editor 3, 4; French Club 4; Wrestling 4; Band 1, 2, 3, 4, Officer 4; State Band Contest 4; Brass Ensemble (1st Place) 1, 2; Brass Ensemble (2nd Place) 3.

WILLIAM HENRY SHAFER

Industrial Arts Club 2; Basketball 1; Baseball 1; Track 1; Mixed Chorus 1.

DON SHEPARDSON

Science Club 4; Baseball 3, 4; ROTC 1, 3, 4.

JIM SHOWALTER

Football 1; Basketball 1; ROTC 1, 2, 3; Intramural Sports 2, 3; Intramural All Star Team 2; Intramural Captain 2.

LEWIS SMITH

FFA 1, 2, 3, 4, Officer 1, 3, 4; ROTC 2, 3, 4.

SHARON LYN SMITH

Riddle Staff 3, 4; GAA 3; FHA 1, 4; Glee Club 1; Mixed Chorus 2, 3, 4.

MICHAEL SMYSER

D.E. Club 4; ROTC 2, 3, 4, Rifle Team 3, 4, Drill Team 3.

ROBERT SNAPP

FFA 1, 2, 3, 4, Officer 2, 3, 4; Lettermen's Club 1, 2, 3, 4; Football 1, 2, 3, 4; Basketball 1, 2, 3, 4; Baseball 2, 3; Track 1; ROTC 2, 3, 4, Officer 4; Junior-Senior Prom Committee 3.

KENNETH SPARKS

Dramatics Club 4; Lettermen's Club 4; Football 1, 2, 3, 4; Basketball 1, 2, 3, 4; ROTC 1, 2, 3; Intramural Sports 1, 2, 3; Intramural All Star Team 1; Intramural Captain 3.

PATRICIA STEVENS

Riddle Staff 3, 4, Business Manager 4; Riddle Checkroom 3, 4; Mirror Staff 3; GAA 2, 3; FHA 1, 2, 3, 4; Dramatics Club 4; Camera Club 2, 3; Glee Club 2, 3; Fall Party Committee 3, 4; Christmas Play 4; Usherette 2; Press Association 4; FTA 4, Officer 4; ISHSPA Convention 4; Big Twelve Music Festival 2, 3.

ROY GEORGE STEWART

Lettermen's Club 1, 2, 3, 4; Golf 1, 2, 3, 4; ROTC 2, 3, 4; ROTC Decorating Committee 4.

HAROLD STRATER

Dramatics Club 4; Lettermen's Club 3, 4; Football 1, 3, 4; Basketball 1; Wrestling 3; Track 1; ROTC 2, 3, 4; Officer 4; ROTC Decorating Committee 3.

LETITIA MAE THOMAS

GAA 1, 2, 3; FHA 1, 2, 3, 4, Officer 2, 3; Glee Club 1, 2, 3, 4; Usherette 1, 2; FHA Sectional Meeting 2; Sweetheart Ball Decoration Committee 1; Hostess Homecoming Tea 3.

PATRICIA THOMPSON

GAA 2, 3, 4; M Club 4; Spanish Club 4; Latin Club 1; Debate 2, 3; Science Club 3; Girls' Rifle Team 4.

DON TIMMONS

Dramatics Club 4; Lettermen's Club 2, 3, 4; Football 1, 2, 3, 4; Basketball 2; Wrestling 1, 3; Track 1, 2, 3; ROTC 2, 3, 4, Officer 4; Junior-Senior Prom Committee 3.

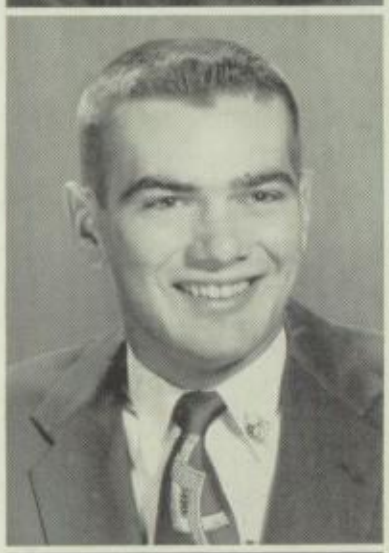
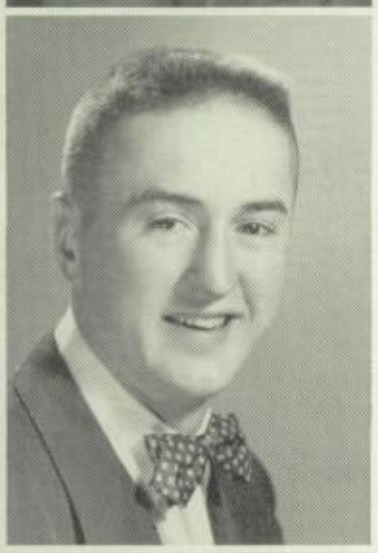
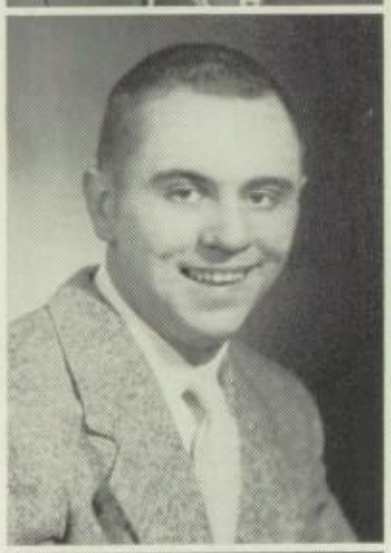

SENIORS

MARTHA JOANNE TOMLIN
Mirror Staff 4, Mirror Circulation Editor 4; GAA 1, 2, 3, 4; FHA 2, 3, 4; Spanish Club 2, 3, 4; French Club 4; Band 1; Glee Club 2; Mixed Chorus 3, 4; Operetta 3; Usherette, Senior Play 2; B Team Cheerleader 4.

JIM WESLEY TROWER
Dramatics Club 4; Industrial Arts Club 3; Lettermen's Club 2, 3, 4; Football 2, 3, 4; Wrestling 2; ROTC 2, 3, 4; Intramural Sports 3.

RICHARD TUCKER
ROTC 1, 2, 3; Intramural Sports 2.

JAMES VAN CLEAVE
Dramatics Club 4; "Alice in Wonderland" Play 4; Lettermen's Club 2, 3, 4; Football 1, 2, 3, 4, Captain 4; Basketball 1, 2, 3, 4; Track 1, 2, 3; ROTC 2, 3, 4, Officer 3, 4; Senior Class Officer 4; Junior-Senior Prom Committee 3; Homecoming Committee 4; Intramural Sports 1; Intramural Captain 1; Student Council 4; Citizens Education Project 4.

JOE WADE
Lettermen's Club 2, 3, 4; Football 1, 2, 3, 4; Basketball 1, 2, 3, 4; Baseball 1, 2, 3, 4; ROTC 2, 3, 4, Officer 4; ROTC Decorating Committee 4; Junior-Senior Prom Committee 3; Bon-fire Committee 3.

BONNIE WALKER
O.O. Club 4, Officer 4.

WILLIAM HARLEM WALLACE
Mirror Staff 4, Mirror Editor 4; Windsor High School 1; Basketball 1, 2; Baseball 1; Track 1, 3, 4; ROTC 2, 3, 4, Drill Team 2; Mixed Chorus 2; Intramural Sports 1, 3, 4; Intramural All Star Team 3; Intramural Captain 4; Press Association 4; Big Twelve Music Festival 2.

FRANCES WARD
Riddle Staff 3; FHA 3; O.O. Club 4; Glee Club 2.

JAMES RICHARD WARD
Science Club 3; Lettermen's Club 1, 2, 3, 4; Basketball 1, 2, 3, 4; Tennis 1, 2, 3, 4; Cross Country 2, 3; Homecoming Committee 2; Intramural Sports 1; Student Council 2.

MARILYN WATERS
Riddle Staff 2; GAA 2; FHA 2, 3; Spanish Club 2, 3; Dramatics Club 4; "Alice in Wonderland" Play 4; Science Club 3, 4; Band 1, 2, 3, 4; Mixed Chorus 3; FTA 4; Contests—Solo 1, 2, 3, 4, Ensemble 1, 2, 3, 4; Illinois Summer Youth Music Camp 2, 3, 4; All-State Bands 4; Eastern Illinois Music Clinic 1, 2, 3; Band Tribunal 4.

SHIRLEY ANN WEBER
Riddle Circulation Editor 4; GAA 1, 2, 3, 4, Captain 3; M Club 4; Bowling Captain 4; FHA 2, 3, 4; Glee Club 2; Big Twelve Music Festival 2; Senior Class Officer 4; Junior Class Officer 3; Sophomore Officer 2; Junior - Senior Prom Committee 3; Spring Party Committee 4; Fall Party Committee 4; Homecoming Queen 4; Cheerleader 4.

DAVID WELL
Camera Club 4; Industrial Arts Club 2; Mixed Chorus 1; Intramural Sports 3, 4.

BARBARA ANN WELSH
Riddle Staff 2, 3, 4, Editor-in-Chief 4; GAA 1, 2, 3, 4, Captain 3; GAA Officer 4; GAA Camp 4; M Club 4; Bowling Captain 4; GAA Play Day 2; FHA 1; Spanish Club 4; Junior-Senior Prom Committee 3; Fall Party Committee 3, 4; Press Assocaition 4; ISHSPA Convention 4.

DUANE WETZEL
FFA 1, 2, 3, 4; Football 1; Basketball 1; ROTC 2, 3, 4.

JOHN E. WHEELER
ROTC 2, 3, 4, Drill Team 2.

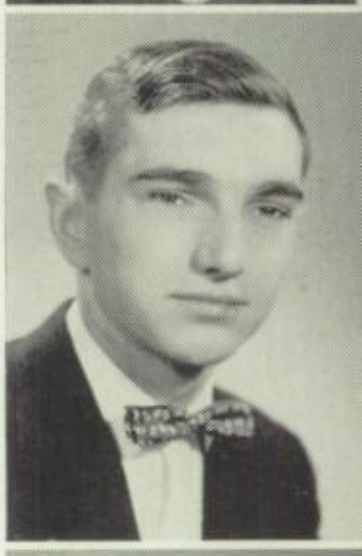

SENIORS

DONALD GENE WHITFORD

Camera Club 4; Science Club 3, 4; Industrial Arts Club 1, 2.

JIM WHITLEY

Lettermen's Club 1, 2, 3, 4; Wrestling 4; Golf 1, 2, 3, 4; ROTC 2, 3, 4; ROTC Decorating Committee 4.

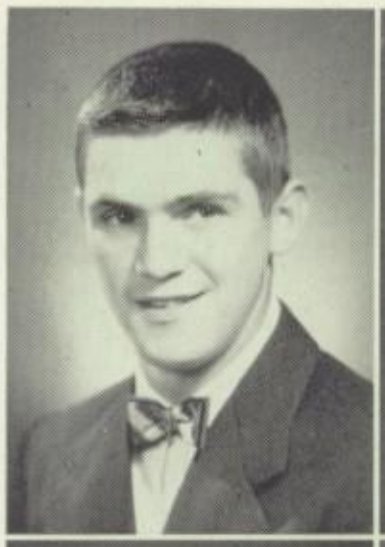

SHIRLEY ANNE WHITLEY

Spanish Club 2, 3; Mixed Chorus 1, 2, 3, 4; Junior-Senior Prom Committee 3; Big Twelve Music Festival 1, 2, 3, 4; Operetta 3.

STEVE WHITLEY

Science Club 3; ROTC 2, 3, 4, Officer 4; Intramural Sports 1, 2, 3, 4; Intramural All Star Team 3; Intramural Captain 3, 4; Usher 1, 2.

MARILYN JOYCE WILDMAN

FHA 2, 3, 4; Junior-Senior Prom Committee 1, 2; Usherette 1.

FRED L. WININGS

ROTC 1, 2, 3.

ANN WILSON

GAA 1, 2; French Club 2; O.O. Club 4, Officer 4.

SENIORS NOT PICTURED

GENEVA EDWARDS

JOE EVELAND

Dramatics Club 4.

EARL HAISLIP

ROTC 2, 3, 4, Officer 3, 4.

THOMAS KARPUS

Tilden Tech High School 1, 2, 3; Yearbook Sports Editor 3; Basketball 1, 2, 3, 4; Swimming 1, 2, 3; Football 1, 2, 3, 4; Student Teacher 3; Riddle Staff 4.

MARY ANN PIPPIN

FHA 1, 2, 3, 4.

DOROTHY SCOTT

FHA 1, 2; D.E. Club 4; D.E. Dance Committee 4.

JUNIOR CLASS

OFFICERS

Jim Aikman ..... President

Dean Eastin ..... Vice-President

Barbara Tomer ..... Secretary

Sharon Pratt ..... Treasurer

These four people are in charge of one of the most gala affairs of the entire school year—the Junior-Senior Prom. To most of us the Prom means music, beautiful decorations, and a dimly lighted gym. However, to these four officers and their advisors, Mr. Moritz and Miss Keoughan, the many long hours of planning and decorating are the biggest part of the Prom. This time was not spent in vain for the Prom was a huge success.

Conducting the seniors to their places at the Baccalaureate and Commencement ceremonies was one of the big thrills of the year for the Junior Class Officers.

ADVISORS

Mr. Moritz, Miss Keoughan.

JUNIORS

Martha Abel
Linda Abplanalp
Pat Adams
Rebecca Adrian
Jim Aikman

Betty Aleshire
Koralie Allen
Betty Andres
Wanda Arterburn
Jerry Ashworth

Marilyn Auten
Jerry Authenrieth
Phyllis Ayres
Betty Ball
Don Ballinger

Don Bariether
Bill Bartlett
Beverly Beals
Ruthe Beals
Bob Belton

Don Bennett
Everet Bennett
Aleta Betty
Harold Bradbury
Ronnie Brewer

Janice Brown
Oscar Brown
Larry Burmeister
Joe Bush
Dave Byrne

Gene Carlen
Darsol Caton
Ronnie Chaplin
Kay Churchman
Phyllis Cobb

Josephine Cole
Shirley Collier
Ronnie Collins
Tom Comer
Sarah Cook

John Cowger
Kaye Cowger
Carl Cox
Ethel Crane
Jim Crean

JUNIORS

Sunny Crepps
Janice Critchelow
Larry Cummings
Don Cummins
Farrell Cutright

Larry Dallas
Don Davis
William Davis
Lee Roy Derixson
Wilber Diepholz

Nancy Donnell
Dick Dowell
Dean Easton
Sharon Eaton
Sharon Elliott

Ray Elliott
Tom Ellis
Mariolyn Elmore
Joyce Endle
Sandra Fickes

Susan Fitterer
Kay Fitzsimmons
Dick Fliesher
Nancy Foster
John French

Sammy Fuller
Hope Furry
Shirley Gaines
Harold Garbe
Karen Ghast

Donna Kibbler
Kathryn Gieger
Lois Gill
Larry Goodwin
Arnold Grube

Patty Hance
Joan Hardesty
Frank Harper
Joyce Harper
Martha Harrington

Bill Harrington
Betty Harris
Bob Hart
Mary Hart
Shirley Hartline

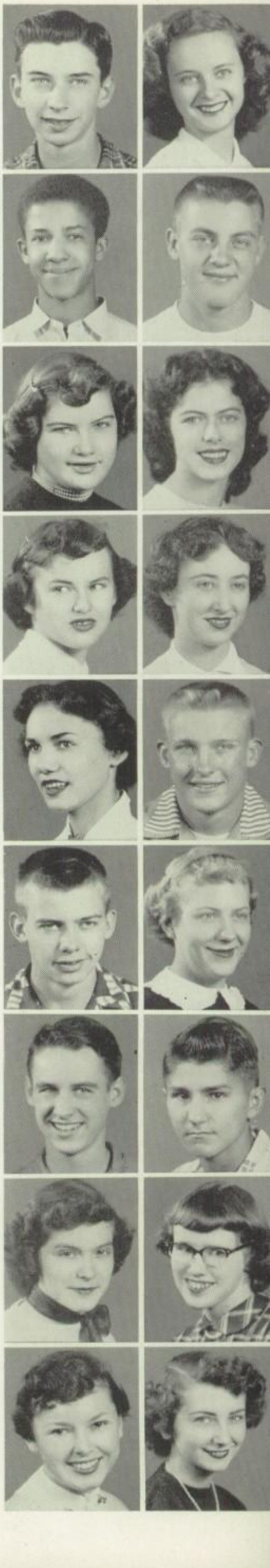

JUNIORS

Ray Haskell
Patty Hatfill
Thelma Helling
Letha Hendron
Glenna Highland

Bob Hines
Kathy Holloway
Barbara Hooker
Kay Hopkins
Steve Hovious

Connie Howell
Phyllis Irey
Janice Jack
Jan Jacobson
David Janes

Margarette Janes
Roger Jeffers
Carol Johnson
Mary Ann Joyce
Noreata Kepley

Doris Kerans
Linda Kidwell
Sandra Kinnamin
Betty Kull
Lyle Kull

Lois Lathrop
Don Laymon
Myrna Layton
Sharon Littleton
Shirley Littleton

Betty Lockhart
Ethel Lockhart
Nancy Lorenz
Ruth Louthan
Judy Manuel

Eva Martin
Edith Matlock
Ann Maxey
Jim McCollum
Jim McElasey

Fred McGuire
Tom McKibben
MaDonna McKittrick
Kenny McMillan
Madonna Merrick

JUNIORS

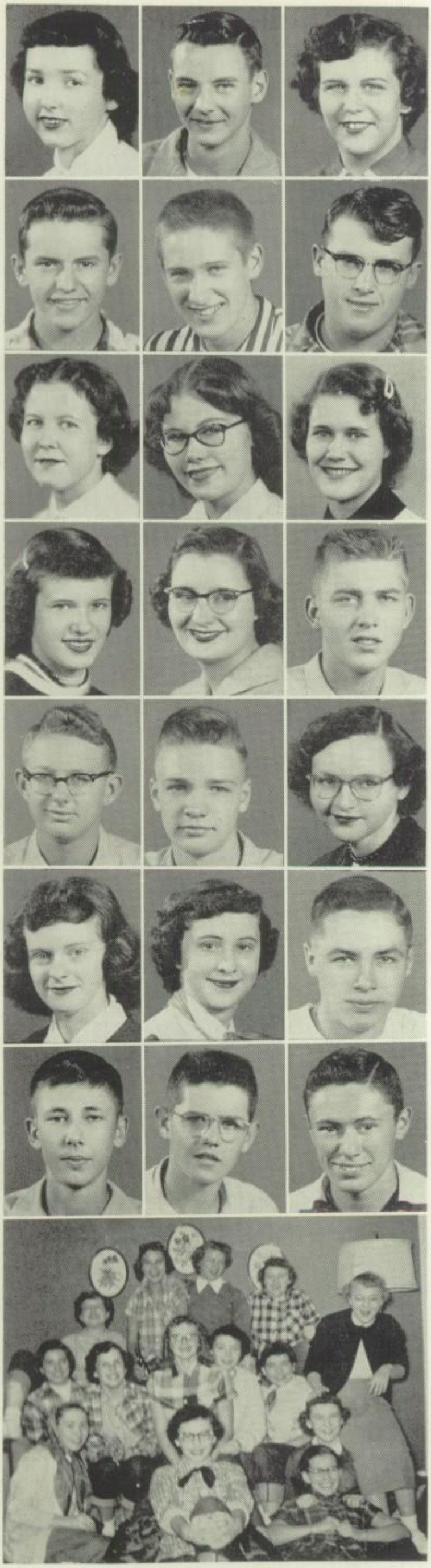

Joyce Mey
Bob Miller
Marilyn Miller
Pat Miller
Charles Montgomery

Britton Myers
Leslie Naab
Kenny Newell
Tom Owens
Regina Ozier

Lois Parker
Joyce Paullin
Phyllis Perry
Anita Peterson
Zula Pierce

Sharon Pratt
Shirley Price
William Price
Ellen Probst
Virginia Protz

Ronnie Quinn
Dick Record
Phyllis Reider
Helen Rheinhart
Rex Roberts

Marilyn Rumley
Joyce Rumold
Bob Runner
Marjorie Sampson
Ann Scott

Gene Seamen
Don Searles
Ronald Seely
Don Sempsrote
Bill Shadow

Hershel Sharp
James Sharp

Margie Shook
Jeanie Showalter

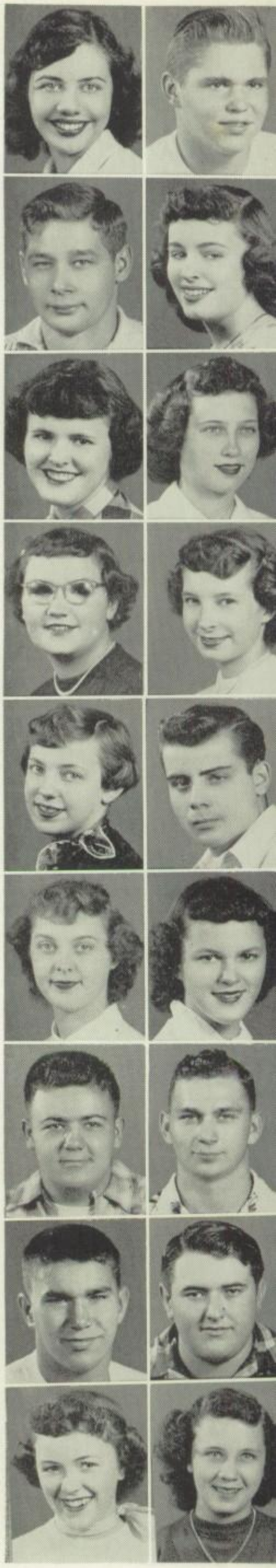

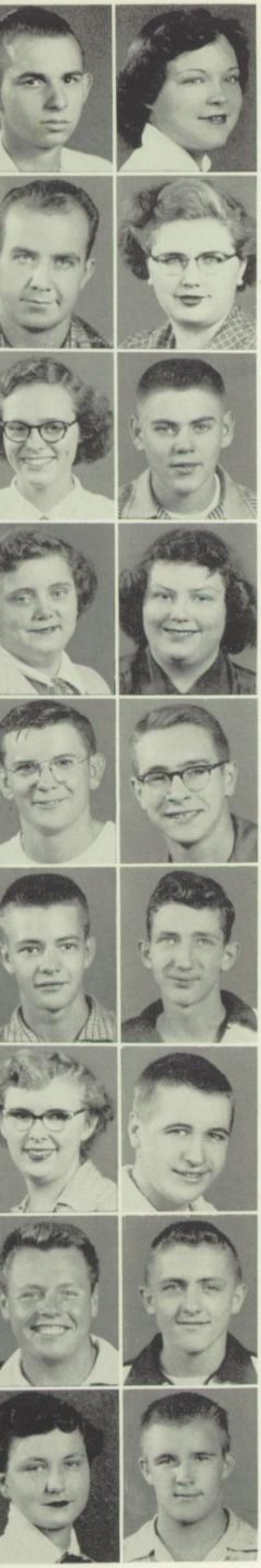

JUNIORS

Don Siebert
Nancy Simpson
Madonna Smith
Jack Snow
Leslie Sorensen

Allen Sparks
Shirley Spaulding
Patty Stewart
Sylvia Stewart
Kenneth Steury

Joyce Stone
Dick Storm
Janet Strong
Barbara Tomer
Larry Taylor

Ellen Thompson
Nancy Thorton
Judy Tonjum
Sarah Townley
Juanita Trout

Tom Tuggle
Gene Tuttle
Anna Mae Veech
Mildred Waggner
Virginia Waltrip

Gary White
Jerry White
Joan White
Ruth White
Bill White

Charolette Wiebe
Ronnie Wilson
Beverly Wishart
Barbara Wolf
Myrna Wolf

Dick Woodfall
Larry Werley

Lola Yarnell
Otis Zachow

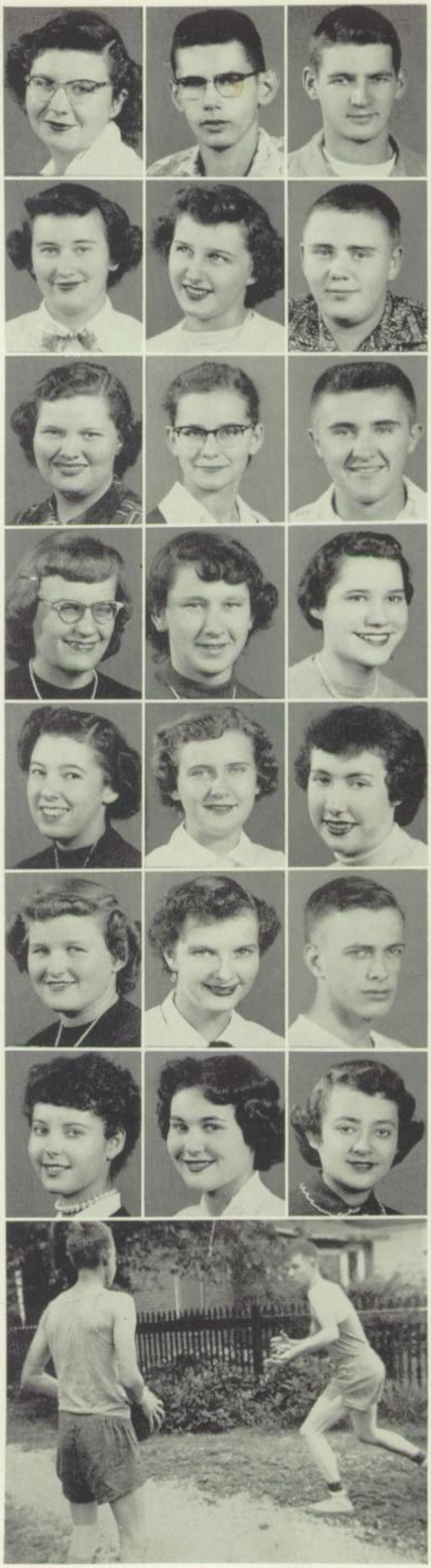

SOPHOMORE CLASS

OFFICERS

Ronnie Davidson ..... President

Jerry Armstrong ..... Vice-President

Thalia Brandenburg ..... Treasurer

Carol Sempsrote ..... Secretary

This year all the problems and responsibilities fell on the shoulders of four capable officers: Ronnie Davidson, Jerry Armstrong, Thalia Brandenburg, and Carol Sempsrote.

The biggest Sophomore activity this past year was the Valentine dance held in February. The highlight of the evening was the crowning of the Queen, Thalia Brandenburg, and the King, Ronnie Davidson. This was one of the most unusual dances of the year, for the girls treated the boys.

Mrs. Worrell and Mr. Lackey, the advisors, did a great job in helping make this past year a success.

ADVISORS

Mr. Lackey, Mrs. Worrell.

SOPHOMORES

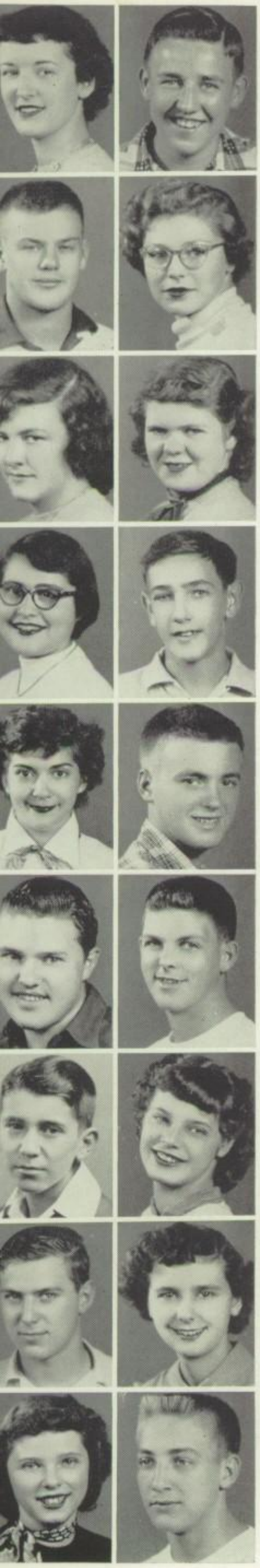

Jo Adams
Jim Alexander
Norma Alexander
Alvin Alwardt
Bill Alvis

Jerry Armstrong
Nancy Ashworth
Beverly Baker
Jim Baker
Donna Barger

Linda Basham
Louise Beals
Edward Berkowitz
Carl Bostic
Jim Brumm

Sylvia Boyd
John Boyle
Jerry Bragg
Thalia Brandenburg
Jim Branson

Nancy Branson
John Bridges
Judy Brown
Janet Broyles
Evertt Bryan

Charles Bullard
Paul Campbell
Sue Campbell
Wanda Campbell
Jack Childers

Bob Clark
Shirley Clodfelder
Nancy Cobb
Dale Crenshaw
Mary Crenshaw

Roger Croy
Joyce Davidson
Ronnie Davidson
Mike Daugherty
Phyllis Decker

Loretta Degraffenried
Kenny Diepholz
Judy Dodd
Don Donley
Bill Donnell

SOPHOMORES

Charles Dudra
Dean Duncan
Linda Duncan
Carolyn Ealy
Ellen Eastin

Sharon Ealy
Yvette Eaton
Gary Elliott
Phyllis Emery
Betty England

Shirley Fentress
Kathleen Ferree
Janet Fuller
Fredda Fuller
Gay Furry

Roger Gas
William Gillespie
Peggy Goodson
Tim Gover
Scott Green

Marilyn Groves
Barbara Hall
Sharon Hamilton
Dennis Hamma
Kenneth Hampton

Chearie Harper
Carolyn Hatfill
Gerald Hatfill
Betty Heldman
Kay Herman

Donna Hilton
Winona Honn
Gary Hoop
Judy Hood
Shirley Hooker

Frances Hopper
Ramona Hopkins
Ed Horn

John Horn
Mona Horn
Bob Hornbeck

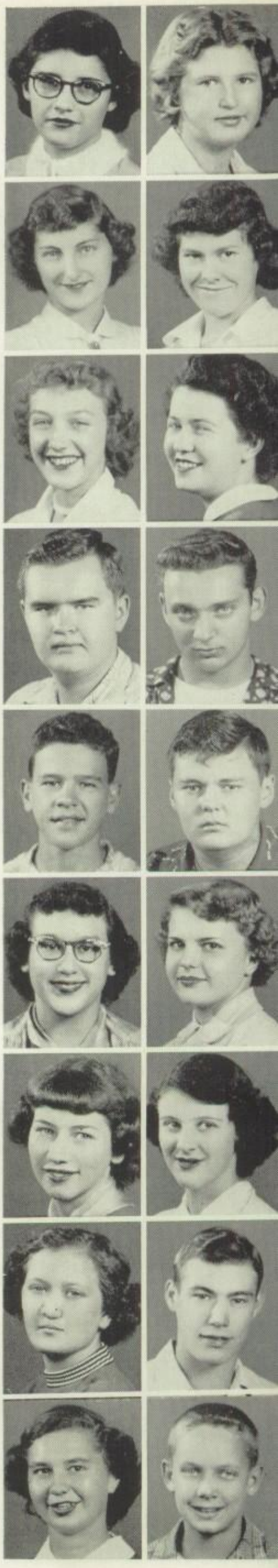

SOPHOMORES

Judy Howard
Harold Huckstead
Pat James
Harry Janssen
Frances Jeffers

Doris Johnson
Faye Johnson
Keith Johnston
Eleanor Kastl
John Keller

Kay Kennedy
Jo Anne King
Jane Knollenburg
Carol Kominoski
Dick Kragler

Leroy Kremer
Sandra Kroenlein
Eddie La Master
Karen Lamphier
Shirley Landrus

Betty Lane
Patty Lane
Robert Laughhunn
Bob Lawhorn
John Lawhorne

Duane Lawson
Lynn Leemon
Beverly Lehman
Gene Linder
Jerry Lindsay

Madonna Malone
Nancy Matthius
Gerald McAchran
John McBride
Bob McDowell

Jerry McDowell
Vernon McFarland
Norma McGahn

Bob Micheals
Kenneth Micheals
Sharon Miller

SOPHOMORES

Wayne Miller
Barday Mills
Roger Misenheimer
Nancy Moritz
John Morman

Carolyn Musgrove
Larry Meyers
Linda Meyers
Patsy Naab
Clark Nelson

Jane Newby
Judy Nichols
Barbara Nigh
Jim Nighswander
Charlene Norman

Kent Nunamaker
Dorothy Oakley
Carl Owens
Alva Patrick
Phyllis Payne

Willa Perryman
Jim Peterson
Gary Phillips
Gary Phipps
Pat Pickering

Toni Podesta
Harry Popendieker
Larry Price
Bertha Pugh
Audrey Pygott

Nancy Pygott
Jim Rardin
George Rawlings
Josephine Raymer
Larry Romans

Don Rose
Annette Scales
Jerry Schafer

Maryann Scheef
Sandra Seften
Carol Sempsrote

SOPHOMORES

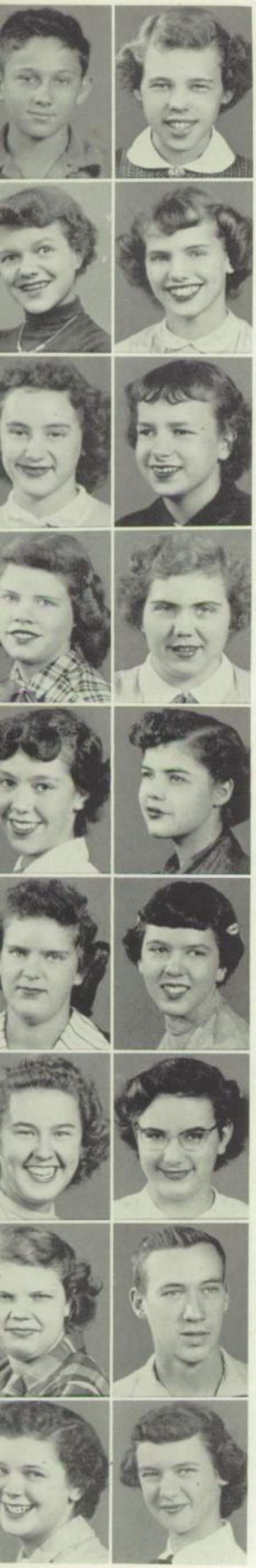

Larry Shadows
Phyllis Shadow
Marilyn Shirley
Dick Shriver
Nolan Sims

Marilyn Smith
Judy Smyser
Charles Spellman
Frank Spencer
Marilyn Stilgebauer

Beverly Storm
Marion Sutter
Ruth Swartz
Judy Sweet
Jackie Thomas

Judy Thomas
Lois Thompson
Bill Tomlin
Gene Turner
Lorene Tynan

Marjorie Van Scyoc
Vera Waggoner
Nancy Ward
Richard Watson
Martha Weaver

Sharon Weaver
Sallie Weber
George Weemer
Marqie Welch
Darrel Wells

Betty West
Jean Woodard
Paul Wetzel
Don Wilbur
Rochelle Williams

Nedra Wisner
Jakie Woods
David Young

Joyce Young
Sonja Zike

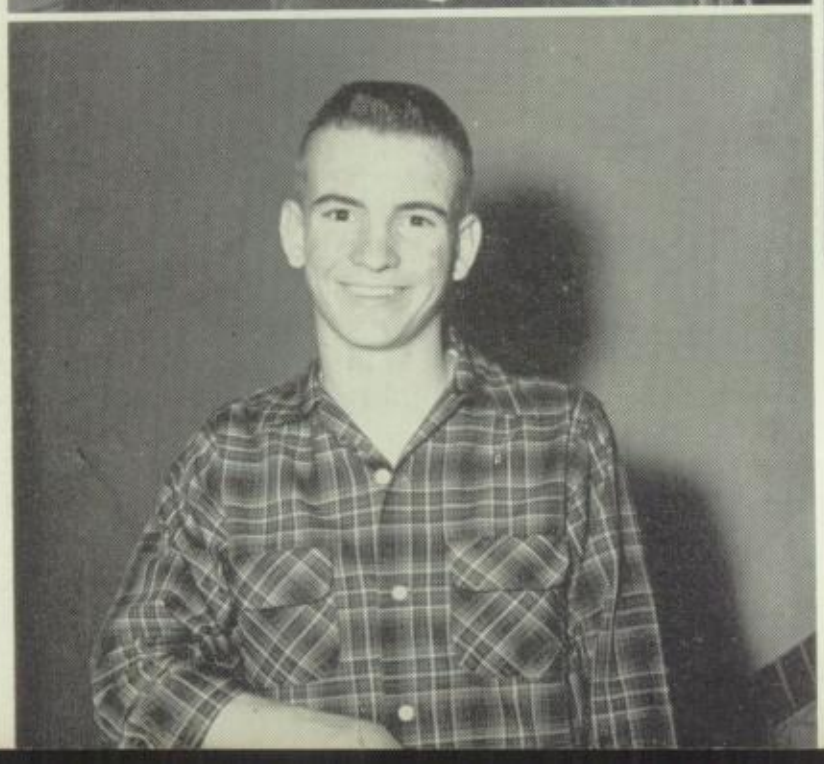

FRESHMAN CLASS

OFFICERS

Suzanne Summers ..... President

Judy White ..... Vice-President

Carolyn Henry ..... Secretary

Dick Andrews ..... Treasurer

The Freshman class started the year off right with lots of enthusiasm and four energetic officers to carry out their plans. Suzanne Summers, Dick Andrews, Carolyn Henry, and Judy White did the brain work for all the projects this past year. These projects have included selling homemade candy at noon, and entering a float in the annual Homecoming parade.

A lot of credit is due to the two advisors, Mrs. Knapp and Mr. Gaines, who have done a great job in helping make this year a success.

ADVISORS

Mr. Gaines, Mrs. Knapp

FRESHMEN

John Abbott
Joyce Abercrombie
Sandra Adkins
Jim Alvis
Dick Andrews

Bob Arthur
David Baldwin
Loretta Bean
Phil Becker
Patty Behrend

Carolyn Bence
Judy Benton
Shirley Bolen
Marilyn Bosley
David Bosley

Tommy Bosley
Charlotte Bown
Rodger Bridgman
Terry Broers
Dora Brown

Harold Brown
Lavona Brown
John Cain
Lee Campbell
Judy Carter

Bob Checkley
Jack Clark
Jim Clark
Sharon Clark
Norma Collins

Janet Cornell
Carol Dee Cox
Charles Croft
John Crum
Mary Alice Daily

Dixie Dawson
Karen Sue Davidson
Carole Daly
Jim Davee
Elmer Douglas

Marilyn Douglas
Holly Drake
Sharon Drum
John Dunn
Sharon Eaton

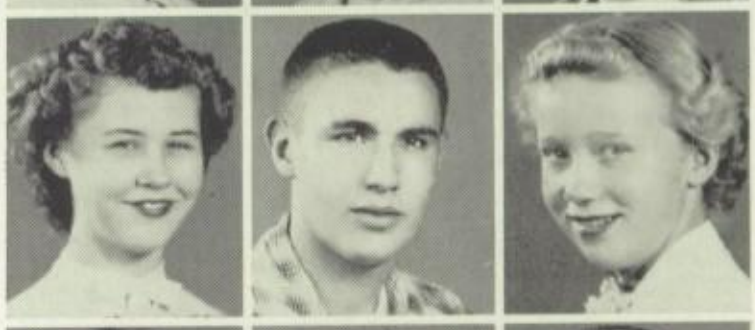

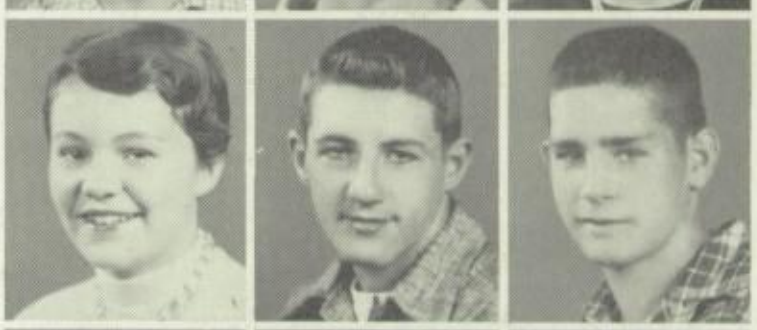

FRESHMEN

Joyce Ellis
Jerry Epperson
Don Etchison
Ann Evans
Sandra Ferguson

Viola Ferquson
Jeanie Fetters
Dennis Fickes
Ronnie Fleisher
George Floyd

David Folly
Linda Ford
Lizzie Gaines
Gale Garbe
Bob Gass

Charles Gilbert
Brent Gillis
Don Gibbs
Carol Ann Gibson
Carolyn Goodman

Shirley Goodwin
Harry Gordon
Mike Grant
Sara Grantham
Susan Grantham

Dick Hatchett
Warren Hamby
Harold Hamilton
Robert Hamilton
Sue Hamilton

Jerry Hampton
Martha Hardin
Bob Hardwick
Marshall Harnack
Virginia Harrell

Jerry Hart
Connie Hayhurst
Bob Hendren
Carolyn Hendrickson
Glenda Hendrickson

Carolyn Henry
Nancy Henry
Eugene Herrick
Dick Highland
Fred Hirch

FRESHMEN

Carol Homann
Jim Horn
Betty Hoback
Bill Hopper
Frances Hovis

Mike Huddleston
George Humes
Mary Lou Jaco
Bob James
Patty Jenkins

Ruth Joachims
Sandra Johnston
Shirley Johnson
Tony Johnson
Martha Jones

Jean Ann Judge
Jan Kelly
Robert Kepley
Ronnie Kerans
JoAnn Kibler

Sandra Kilman
Marilyn King
Janet Kolbus
Carol Koontz
Sharon Kragler

Mike Kress
Muriel Lampert
Claudia Leonard
Kenneth Logan
Judy Macy

Deanna Martin
Dick Marshall
Joe Matherly
Mary Maxey
Martha McFadden

Cleda McFarland
Don McFarland
Herman McGahan
Jean McPherson
Lee Metcalf

Sharon Micheals
Uunice Miller
Gene Miller
Saundra Miller
Shirley Miller
Jerry Montague

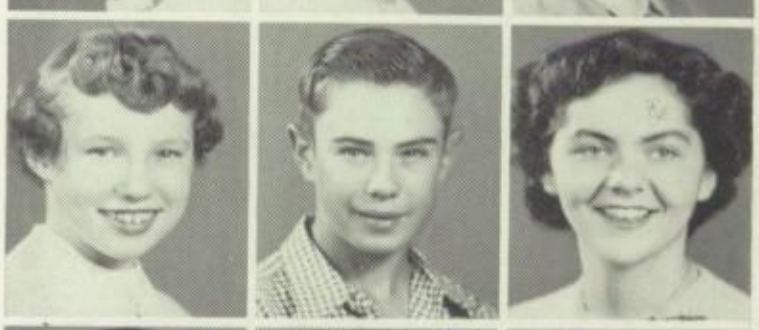

FRESHMEN

Bob Morgan
Elaine Morgan
Terry Monroe
Gary Myers
Sara Neimeier

Sharon Nelms
Judy Wells
Bobby O'Dell
Carolyn Orndorff
Joe Orndorff

Ronald Orr
Jerry Osborne
Carol Patton
Charlotte Pattin
Richard Piatt

Rita Pierce
Don Pinnell
Jo Poffinbarger
Eileen Prahl
Sue Pridemore

Mary Protz
Delores Pygott
Bob Rathe
John Reich
Alice Rexroat

Lynn Richardson
Gary Robertson
Joyce Roush
Iona Ruland
Gary Russell

Eileen Sampson
Margaret Sawyer
Marilyn Sawyer
Mary Ann Shafer
Jim Schuell

Karen Schoffstoll
Philip Schreck
Charles Scott
Bill Severns
David Sheeks

Lois Shields
Bill Shook
Gordon Smith
David Sorenson
Karen Spaulding
Joe Speer

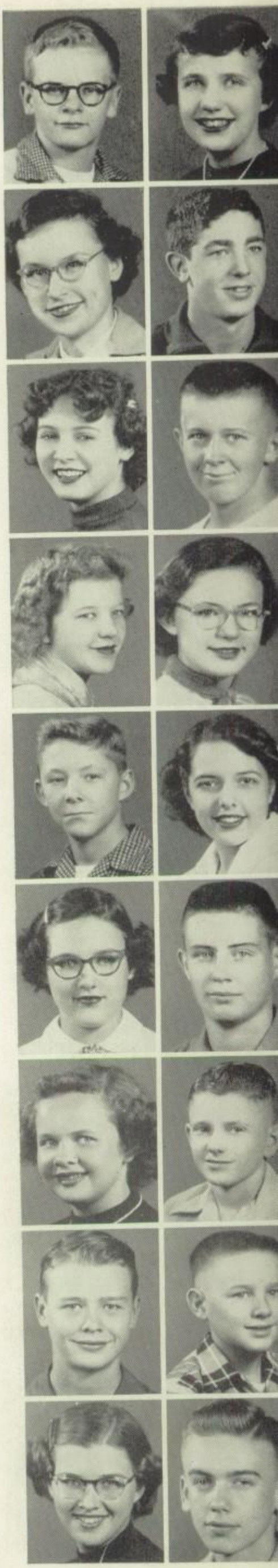

FRESHMEN

James Spelman
Sue Stansberry
Judy Stevens
Jack Storm
Suzanne Summers

Barbara Taylor
Jane Thomas
Marilyn Thompson
Jon Tolle
Nancy Towle

David Tracy
Larry Trexler
Bill Turney
Steve Van Cleave
Denny Walker

David Walker
Carol Wall
Donna Wallace
Shirley Wallace
Deanne Ward

Joyce Washburn
Linda Watson
Bud Weaver
Martha Weaver
Nancy Webster

Beverly Welch
Bob Welch
Dick Welch
Leo Welch
Larry Welch

Sandra Welch
Tom Welch
Regina Welsh
Judy White
Mike Whitley

Walter Whitley
Ronald Wickiser
Bill Wilcoxen
Dene Williams
Larry Williams

Chester Wilson
Bruce Wisner
Lannie Woodard
Don Woods
Leland Wright
Janice Zikes

HAP--PY NEW YEAR

DRAGNET?

BUTTONS AND BOWS

THE FOLLIES

THE MORNING AFTER

O-O-O-H THOSE LEGS

HELLO-O-O

NATURE BOY

FROSH

SUCKERS & LOLLIPOPS

BIRD WATCHER

O'CLOCK IN THE MORNING

HOLD HER!!

2 OF A KIND

CARFUL OF CUTIES

EXCITING, ISN'T IT?

GIVE US A LICK

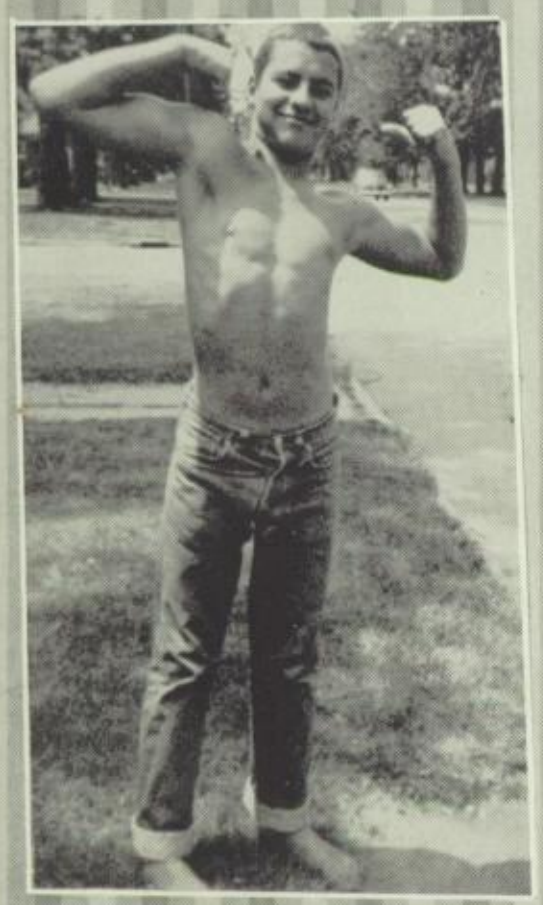

MUSCLES??

HOLDIN' UP THE FLAGPOLE

SCRUBWOMAN OF 1954

THE CHAMPS

THE GANG

RIDIN' HIGH

TWO DRIPS AND A DROP

PERT

THE LINE-UP

SUCKERS?

STILL WAITIN'?

WHAT'S UP THERE!

DO YOU REALLY THINK SO

SITTIN' PRETTY

BACK WAY WHEN

STAIRWAY TO STARS

THE THING

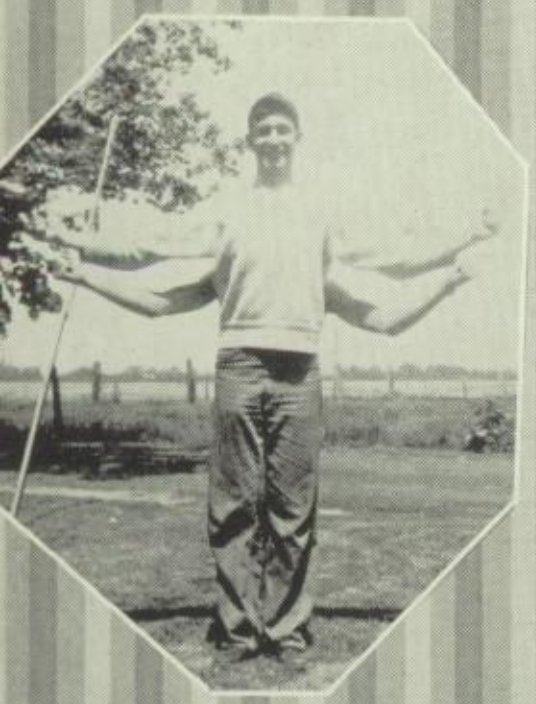

KING

QUEEN

MMM LOOKS GOOD

BABY DOLLS

EARLY BIRDS

ENCORE!!

CHEESE CAKE

CALAMITY CAROLYN

TOO LATE NOW

HUNGRY

ALL ALONE

CUTIE-PIES

ALL DECKED OUT

SO EARLY IN THE MORN

DEAR OLE TUESDAY NITE

HILLBILLIES

ENGROSS

PROFESSIONAL DIRECTORY

DENTISTS

S. H. Allen
D. C. Baughman
K. D. Davidson
J. M. Glenn
L. E. Koepke
H. C. Lumpp
T. E. McMeekan
W. L. Podesta'
Amos J. Powell
Frank Vandever

OPTOMETRISTS

L. C. Cantwell
L. R. Cantwell
N. H. Berkheimer

ARCHITECT & ENGINEER

Clarence Warren Doll

CHIROPODISTS

P. W. Patterson
Thomas Suerdieck

PHYSICIANS & SURGEONS

John Hardinger
Jack Harper
John Jemsek
R. G. Jones
Wayne T. Neal
Gene Noskin
A. P. Rauwolf
Guy E. Seymour
Lee A. Stewart
Otto and Anna Weiss

ATTORNEYS AT LAW

Jack Austin
Jacob Berkowitz
Carus Icenogle
Craig & Craig
Dilsaver & Gilkerson
Kenneth A. Green
Harry I. Hannah
W. K. Kidwell
Willas Ryan
Ray G. Real
Joseph Spitz
Alanzo Church

BUSINESS DIRECTORY

ARCADE DRUG STORE
124 South 17th St.

BERKSON'S for TOT'S and TEEN'S
1519 Broadway

CREEK'S SERVICE STATION
3221 De Witt

THE DINNER BELL
1708 Wabash

BEN FRANKLIN'S
2004 Western

FUGATE'S "66" SERVICE STATION
3332 Marshall

HIGGINS IMPLEMENT COMPANY
2017 Charleston

S. P. HILL GROCERY
2321 Champaign

HORATH "66" STATION
304 North 15th St.

ICENOGLE'S GROCERY
3120 Marshall

KNOWLES CAFETERIA
1626 Broadway

S. S. KRESGE COMPANY
1603 Broadway

LENTNER'S "TEXACO" SERVICE
509 North 19th St.

LESTER'S APPAREL for WOMEN
1609 Broadway

MATTOON LOAN COMPANY
105 South 17th St.

RITTER'S DRUG STORE
1600 Broadway

THE THRIFTY DRUG STORES
1513, 1624, 1807 Broadway

WALTER'S 5 and 10
1509 Broadway

ROBERT J. WELSH
National Bank Building

WESTERN TIRE AUTO SALES
1708 Broadway

WOLF'S READY TO WEAR
1613 Broadway

GEORGE W. RUSSELL
2600 Charleston Avenue

HARDWARE **Sporting Goods**

Space Reserved for

_____

(that special one)

WEB ER'S

IT PAYS TO PLAY

Distributors of

- **Reach**
- **Wilson**
- **McGregor**
- **Spalding**

Athletic Equipment

- **Admiral**
- **C. B. S.**
- **Stromberg Carlson**

TELEVISION

Over half a century of quality service

Phone 3322

Phone 3322

Best Dancer . . . . *Lenora Seaman* and *Ronnie Campbell*

YOUNG'S
DEPARTMENT STORE
FASHION
CENTER

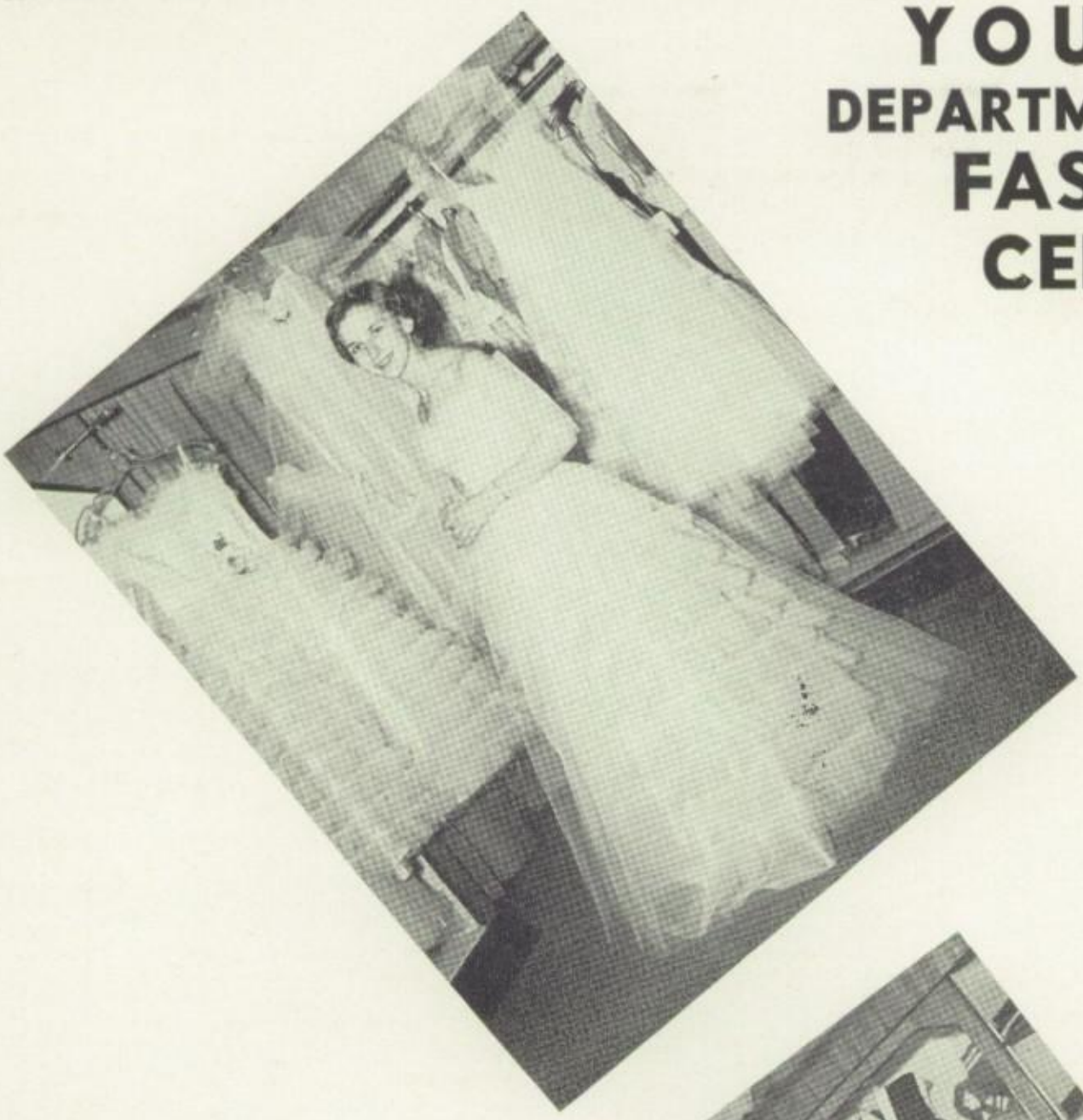

SPORTSWEAR

FOR ALL
OCCASIONS

Biggest Flirt . . . . *Willie Podesta' and Johnny Kilman*

DAIRY BAR

1401 DeWitt

● Home Cooked Meals

● Home Made Pies

Home of the Famous
Jumbo Floating
HENRYBURGER

HANSON'S HARDWARE STORE

Phone 6966
122 South 17th Street

MONTGOMERY WARD

"The Place To Buy"

123 South 17th Street
MATTOON, ILLINOIS

C. C. GLASSCOCK BUICK

Phone 5621
213 South 21st Street

NEW HOME

FURNITURE COMPANY

1906 Western Avenue — Mattoon, Illinois

SEE FURSTE FIRST

FURSTE AUTO SUPPLY

1622 Broadway — Phone 7441

MATTOON, ILLINOIS

Best Personality . . . . *Shirley Weber and Pat Kelly*

KUEHNE

MANUFACTURING

COMPANY

Compliments of

LINK CLINIC

Dr. R. L. Lawton

Dr. E. X. Link

Dr. E. N. Zinschlag

Dr. J. R. Mallory

Dr. Guy O. Pfeiffer

Dr. Edward A. Kendall, Jr.

Dr. John F. Hubbard

Dr. Stanley W. Thiel

TEXACO SERVICE STATION

19th Street

ORENSTEIN'S

LADIES' *and* MISSES READY-TO-WEAR *and* MILLINERY

1618 Broadway Phone 4573 Mattoon, Illinois

JOHNNY'S STABLES

3300 Marshall Phone 9084

Thank You

Peoria Engraving Company.....Peoria, Ill.
Mr. J. L. Sronce

Huston-Patterson Corporation.....Decatur, Ill.
Mr. L. H. Hiser

Photographer .....Mattoon, Ill.
Mr. C. L. Bence

Portraits .....Mattoon, Ill.
Pleasant's Leitzels'
Waltrex's Provinzano's

Talkative . . . . *Eileen Overton* and *Jerry Zike*

HART and REILLY

CONTRACTORS AND ENGINEERS

Phone 7277 — 428 South 21st Street

CONGRATULATIONS

TO THE CLASS OF '54

THE

CENTRAL NATIONAL BANK

of

MATTOON

The National Bank of Mattoon

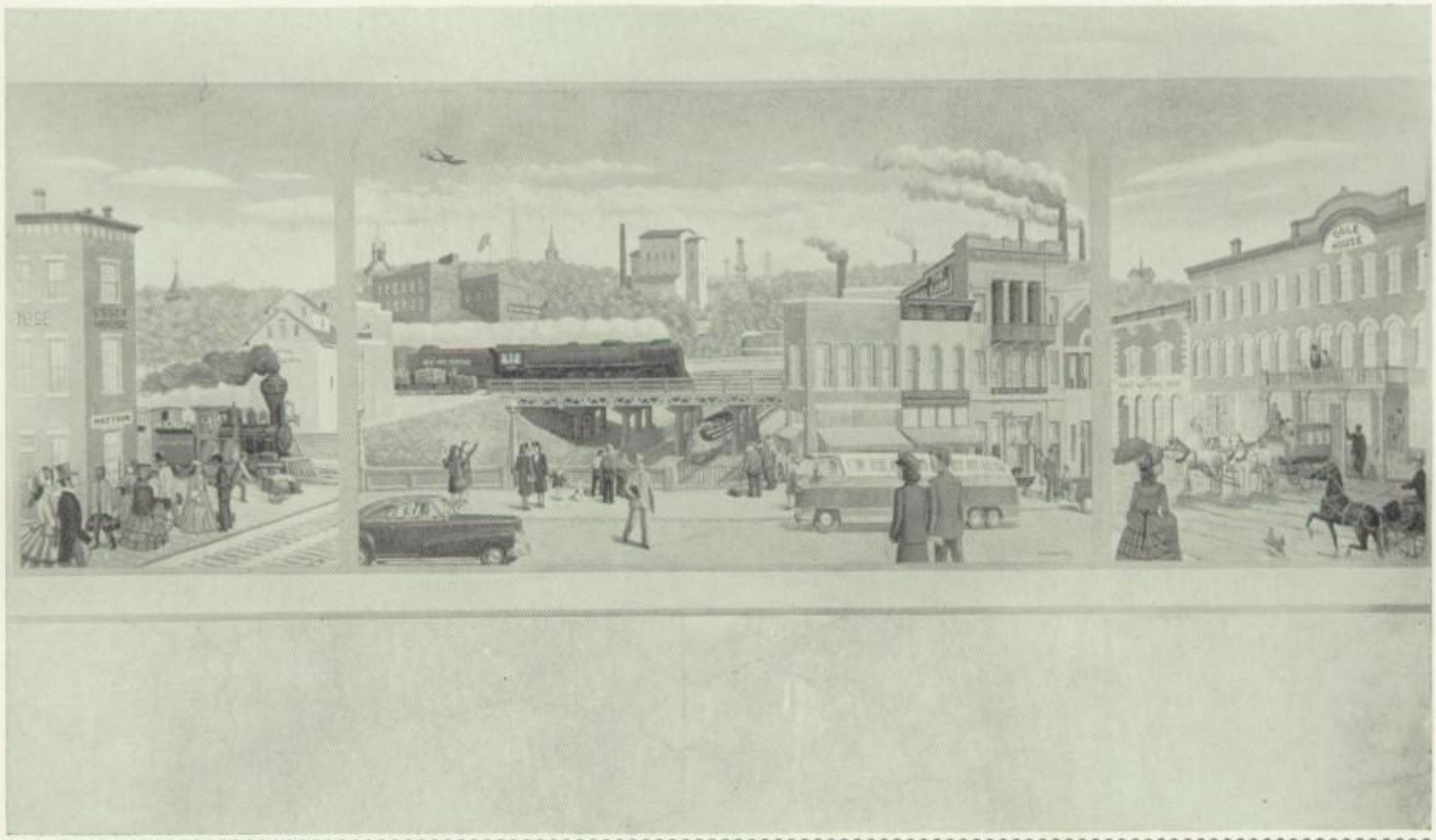

We feel one of the best investments which can be made is in the education of our sons and daughters. This bank is interested in the youth of this community and can always be counted upon to support anything for their welfare.

THE NATIONAL BANK OF MATTOON

(Member F. D. I. C.)

Best Dressed . . . . *Judy Brown* and *Joe Wade*

C. L. BENCE

COMMERCIAL PHOTOGRAPHER

Weddings *Reunions*

Dances *Parties*

Family Groups *Informal Gathernigs*

2 NOYES COURT **PHONE 2926**

Best Athlete . . . . *Sally Weber* and *Jim Van Cleave*

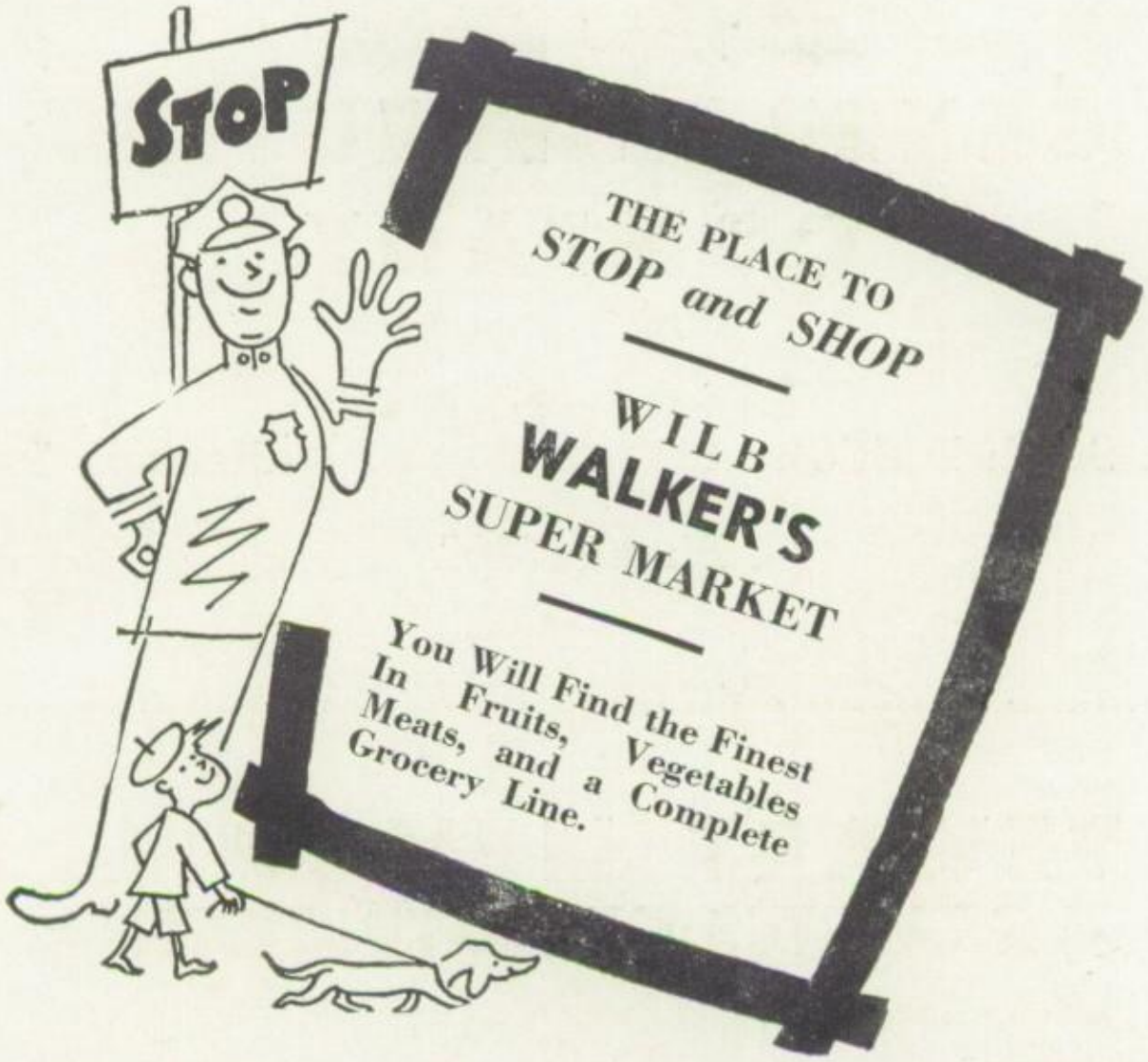

ANDERMAN'S

THE BIG

FRIENDLY FURNITURE STORE

Phone 5469 **1504 Broadway**

MATTOON, ILLINOIS

Cutest Couple . . . . *Janice Fonner* and *Harold Strater*

GENERAL ELECTRIC COMPANY

1501 South 19th Street — Mattoon, Illinois

Phone 7401

STEWART MEMORIALS
GRANITES OF DISTINCTION

Authorized Rock of Ages Dealer

904 North 22nd — Mattoon, Illinois

Phone 2045

BRADLEY'S TIRE SHOP

"The Place To Buy"

1816 CHARLESTON — MATTOON, ILLINOIS

Phone 5050

Compliments of

MATTOON NEW CAR DEALERS

BARTELSMEYER MOTOR CO.
Chevrolet

O'HAIR MOTOR CO.
Packard

W. C. GRAHAM & SON
Chrysler-Plymouth

TOM PURVIS INC.
Ford

GROBELNY MOTOR CO.
Pontiac

QUALITY SALES
Cadillac - Oldsmobile

MATTOON MOTOR CAR CO.
Buick

SCHUETTE MOTORS
DeSoto - Plymouth

McCORMICK FARM STORE
International Trucks

SPANGLER MOTOR SALES
Studebaker

MILLER & SONS
Dodge-Plymouth

THOMPSON-ROSE
Lincoln - Mercury

Prettiest Smile . . . . *Shirley Weber and Read Ross*

SPIEGEL

CATALOG

ORDER

OFFICE

1404 Broadway

Phone 5604

Mattoon **Illinois**

It's loved alike by young and old
It's m-mighty good!
It's Meadow Gold!

STATE APPROVED

"Laboratory Controlled" DAIRY PRODUCTS

BEATRICE FOODS CO.

1312 BROADWAY **PHONE 6451**

Most Popular . . . . *Lenora Seaman* and *Pat Kelly*

TINNING ROOFING

CALL 2966

RAEF & BEALL

FURNACES SHEET METAL

Construction Materials Company

"Your Lumber Yard"

312 South 21st Street Mattoon, Illinois

Phone 5631

SCHILLINGS

GRADUATES . . .

Steve Jr. - Betty - Joe

Stephanie - Bill - John

Will Come Along Later

THE PLEASANT STUDIO THE PLEASANT STUDIO THE PLEASANT STU
DIO THE PLEASANT STUDIO THE PLEASANT STUDIO THE PLEASANT
STUDIO THE PLEASANT STUDIO THE PLEASANT STUDIO THE PLEAS
ANT STUDIO THE PLEASANT STUDIO THE PLEASANT STUDIO THE PL
EASANT STUDIO THE PLEASANT STUDIO THE PLEASANT STUDIO THE P
LEASANT STUDIO THE PLEASANT STUDIO THE PLEASANT STUDIO T
HE PLEASANT STUDIO THE PLEASANT STUDIO THE PLEASANT STUD
IO THE PLEASANT STUDIO THE PLEASANT STUDIO THE PLEASANT S
TUDIO THE PLEASANT STUDIO THE PLEASANT STUDIO THE PLEASA
NT STUDIO THE PLEASANT STUDIO THE PLEASANT STUDIO THE PL
EASANT STUDIO THE PLEASANT STUDIO PLEASANT STUDIO PLEASA
NT STUDIO PLEASANT STUDIO THE PLEASANT STUDIO THE PLEASA
NT STUDIO THE PLEASANT STUDIO THE PLEASANT STUDIO THE
PLEASANT STUDIO THE PLEASANT STUDIO THE PLEASANT STUDIO
THE PLEASANT STUDIO THE PLEASANT STUDIO PLEASANT STUDIO
PLEASANT STUDIO THE PLEASANT STUDIO THE PLEASANT STUDIO
THE PLEASANT STUDIO THE PLEASANT STUDIO PLEASANT STUDIO
PLEASANT STUDIO THE PLEASANT STUDIO THE PLEASANT STUDIO
PLEASANT STUDIO THE PLEASANT STUDIO THE PLEASANT STUDIO
THE PLEASANT STUDIO THE PLEASANT STUDIO PLEASANT STUDIO
PLEASANT STUDIO THE PLEASANT STUDIO THE PLEASANT STUDIO
THE PLEASANT STUDIO THE PLEASANT STUDIO PLEASANT STUDIO
PLEASANT STUDIO THE PLEASANT STUDIO THE PLEASANT STUDIO
THE PLEASANT STUDIO THE PLEASANT STUDIO PLEASANT STUDIO
PLEASANT STUDIO THE PLEASANT STUDIO THE PLEASANT STUDIO
THE PLEASANT STUDIO THE PLEASANT STUDIO PLEASANT STUDIO
PLEASANT STUDIO THE PLEASANT STUDIO THE PLEASANT STUDIO

Giggliest . . . . *Marilyn Shirley* and *Jerry Zike*

CROSS BROTHERS

CONGRATULATIONS AND BEST WISHES
TO THE CLASS OF '54

FIRST FEDERAL
SAVINGS AND LOAN ASSOCIATION
OF MATTOON

1608 Broadway Phone 5411

HENNE'S SERVICE STATION

1320 Broadway

Compliments of

ELLIOTTS

JEWELERY

Most Friendly . . . . *Shirley Weber* and *Pat Kelly*

Compliments

of

VICTORY

CAFE

MOORE'S

WHOLESALE *and* **TOBACCO**

1401 Broadway

C. L. MOORE
Owner

G. L. ALBIN
Manager

SUBWAY

PHARMACY

MATTOON
NEWS AGENCY

2011 Western

Mattoon **Illinois**

Compliments

of

Julia Sentney

HAMILTON'S

Phillips "66"

THOMAS L. HAMILTON

300 South 18th

Mattoon **Illinois**

Prettiest Eyes . . . . *Shirley Weber* and *Jim Van Cleave*

BROWN & DANIELL

CITIES SERVICE

309 North 15th Street

WASHING ● GREASING

ACCESSORIES

— THE HOME OF QUALITY —

KIRK'S APPLIANCES

SALES *and* SERVICE

Authorized Dealer of

Westinghouse Electric Ranges
and Washers

Refrigerators — Ironrite Ironers
Youngstown Kitchens
Westinghouse and Zenith Radios
and Television
Chambers Gas Ranges

We operate an up-to-date Service Department for all makes of Radios, TV, Washers and Refrigerators . . . also Appliances

1912-14 WESTERN AVE. PHONE 7888
MATTOON, ILLINOIS

● NEWS

● SERVICE

● SPORTS

● MUSIC

The only advertising medium serving ALL the Mattoon Trading Area.

1170 KC 250 WATTS

96.9 MC 23000 WATTS

CONGRATULATIONS

to the

CLASS OF 1954

ELDER SIGN SERVICE

Best Figure . . . . *Lenora Seaman* and *Read Ross*

Dr. and Mrs. Wm. L. Podesta'

Willie and Toni

J. C. PENNEY COMPANY

1521 BROADWAY

Prettiest Complexion . . . . *Joyce Hamma* and *Pat Kelly*

Mattoon's

Leading

Furniture

Store

GIBSON'S OF MATTOON

1500 Broadway Phone 5664

SHORES SERVICE STATION

921 DeWitt Phone 9075
Mattoon, Illinois

"... and NOW : to the Store where we can be SURE!"

It Pays To Start Right

PAUL HARRIS FURNITURE CO.

THE STORE THAT
QUALITY BUILT

MYERS BROTHERS

for
Men, Women, and Children

Where You Buy
Luxury in Fabrics
With Economy in Price

Compliments of

ROY ADRIAN

AUCTIONEER

INSURANCE

REAL ESTATE

2304 PRAIRIE **PHONE 5649**

LAMPERTS

Jeweler - Optometrist

Mattoon's Value Jeweler

1512-14 Broadway

Phone 4142

MATTOON, ILLINOIS

PEERS CHAPEL

Leora A. Peers

Ray H. Shadwick

Phone 3132

Prettiest Hair . . . . *Joyce Hamma* and *Read Ross*

THE DAILY

JOURNAL GAZETTE

The Community's Daily News

A.B.C. Audited

Largest Net, Daily Paid

Circulation in

Southeastern Illinois

L. R. GUCKER

Florist

"Say It With Gucker's"

FLOWERS

1520 Wabash

Mattoon Illinois

Phone 7493

J. LOGAN

GOVER

"The Insurance Man"

121 South 17th Street

Mattoon Illinois

Phone 5421

MATTOON

ASSOCIATION

OF

COMMERCE

Sandra Kay Kroenlein

AUTOGRAPHS

Courtesy of

PEORIA ENGRAVING CO.

Mr. Joseph L. Sronce

Tender Krust
FINEST BREAD MADE

CONGRATULATIONS

to the

CLASS OF '54

CRAWFORD

SHOE COMPANY

A PORTRAIT OF YOUR FRIENDS IS A GIFT

THAT WILL BE VALUED NOW . . .

AND IN AFTER YEARS!

THE Seibell STUDIO

. . . Portraits of Your Friends Live Forever . . .

Wittiest . . . . *Shirley Weber* and *Jerry Zike*

INLAND SUPPLY COMPANY

2117 Commercial Phone 6413

THE CHURCHES OF MATTOON

Believe in Education and the Development of

High Moral Character

We Believvve in Young People and Invite You to

Attend the Service of the Church of Your Choice

Contributed by

MATTOON MINISTERIAL ASSOCIATION

MATTOON FEDERAL SAVINGS AND LOAN ASSOCIATION

1630 Broadway Phone 7435

J. C. HAMILTON

STANDARD SERVICE

PHONE 9063

19th and MOULTRIE

MITCHELL - JERDAN

FUNERAL HOME

GEORGE S. JERDAN — FUNERAL DIRECTOR

Mattoon's Newest and Largest Chapel and Home

AMBULANCE SERVICE

12th Street and Wabash Phone 6123

HOME LOANS SAVINGS ACCOUNTS

OKAW

BUILDING AND LOAN ASSOCIATION

1701 BROADWAY PHONE 2626

Most Likely to Succeed . . . . *Lenora Seaman and Read Ross*

Compliments
of

Hamptons Incorporated

Mattoon's Leading Jeweler

REGISTERED JEWELER · AMERICAN GEM SOCIETY ·

Class Ring Headquarters

(Largest Selection of Gift Jewelry in Mattoon)

THIS SPACE RESERVED

WHITE OWL

TRUCK STOP

Compliments
of

Mattoon Hairdressers Association

MEMBER N·H·C·A LOOK YOUR BEST

LOOK FOR THIS EMBLEM
FOR PROFESSIONAL
BEAUTY CARE

Compliments
of

DON GAINES

INSURANCE
WITH
SERVICE

103 South 17th Phone 7345

THE RIDDLE

wishes to extend

their sincerest gratitude

to all
who have helped

to make this year book possible

Autographs

Sandykay Broenlein
Sophomore
Mattoon High School

Dear Sandy Kay,
Well I had a lot of fun this year with you and Judy and I hope it will be the same next year. I also hope J. is with us. I hope to see you a lot this summer too. Good luck in the going years and hope you are in all my classes next year.

Love ya a lot,
Linda Myers.
"56"

AUTOGRAPHS

Hi Sandy,
Well another year is passed. We really had so
though didn't we. Remember all the time we ate
the blue bird and on Sat. uptown. We talked abo
ybody (e.) and (o) and other. Shared all of our tr
sorrows and laughs and happiness. I hope we h
much fun next year. I'll see you this sum
will probaly keep the phone real busy too. We
ter close I've written little so I'll see you.

Love Alway
(your good friend) Judy.

Dear Sandy,

Well, we've both Juniors
aren't we. I sure feel sorry for the
freshman & Sophmoris don't you?
Well, kid I don't have anything
to say but I do wish you all
the luck in the world in your
Junior & Senior Years at this
Mattoon High School. I sure
hope I'm in P.E. and some
other subjects with you next
year.

Love
Shirley

53-54-56

Sandy,
I wish all the luck in the world to a swell cute girl. Hope to see you this summer and have a lot of classes with you next year. Be good + take care of Jackie.
Love,
Micki

Those Shr Freshmen

Dear Sandra
The best of luck to a swell girl. Boy! do I remember the driver training class will you? See you around next year
Love Pat
"56"

Dear Sandra,
Boy! Do I feel flattered! The first one to mess up this pretty white paper. Well, all I wanted to say was best of luck to a real swell girl and don't forget D.Y. Hope we have some classes together next year.
Love,
Phyllis
Shadow

Dear Sandra,
Best of luck to a swell gal. See you next year.
Ann McMillan

Dear Sandra,
Best of luck in the future to a wonderful girl. Remember all those good times we had in P.E. & English.
Good Luck

Dear Sandra,
Best of luck. See you next year maybe we can have P.E. together again next year ...

Best regards
[illegible]

Hi Sandy,
Gosh its been fun having you in art class & D.S. Sure sorry you didn't get your drivers license. Don't forget the walks in ART. And your goil and my mermaid. Ha Ha!
Lots of luck to a real swell gal. See ya this summer.
Love ya,
Mary Crenshaw

Esther Grimes

[illegible] (Goofy) [illegible]

Hi Sandra, [illegible]

Lood of Good
Luck to a swell kid.
Gerald
McAchron

Hya Reddie!
We've had loads of
fun in our classes &
hope for more next ye[ar]
Lots of luck!
Joyce David
"56"

Sign my RIDDLE ?

Dear Sandra,
Good luck ole locker mate you
I will be seein you
next year. I Hope
Love Sandra
Shirley
"56"

Dear Sandra,
Loads of luck to a
swell girl. Don't forget
get D.T. I won't forget
you rocking the
car. Love ya,
Jo Anne

Best of luck in
the future
Bob Belton

Lots of
luck to a
swell kid!
John
Boyle

Dear Sandie,
Loads of luck
to a real swell
gal. See you next
year. Be good!!
Love ya!!
Fran
Hopper

Hi Sandie,
The Best of
Everything for
a real cute
gal. Love ya
Sharon
Hamilton
'56"

The popular
boy has
writer's Cramps

Dear Sandra
Good Luck too you
Gary Bugs Junior Herkimer Ray Myers

Lots of Luck to a swell girl
Jim alexander
"56"

Mi querido mio.
En el año que vi
quiero ver a usted
Usted es una bu
muchacha. Buen
suertes.

Amar.
Paula
(Eva)

Sandra,
Lots of luck to a more
than sweet girl. Remember
all the fun we had in P.E. and
in English while working out allowing
plays. I sure hope I have you in
of my classes next year. Well you
and I'll see you this summer.

Love,
Sallie

Dear Sandy
I want to wish you the best of luck always
has really been swell being in class with
you this year. I hope we will be in class
together next year too. Don't forget those
old times we've had in Drivers Training
(as if you could).
Have fun this summer and take good
care of Jackie or whom ever it may be
See you next year.
Love
Sandie Sue

Dear Sandra,
I want to wish the
best of luck to a real
nice girl. Man, oh man am
I tired!
Love,
Judy Howard

Dear Sandra,
Loads of luck to a
swell girl. Hope to see you
next year and in the future
Love
Dorothy

HUSTON
PATTERSON
CORPORATION